

# Water Resource Management Plan 2019

Strategic Environmental Assessment  
Scoping Report: Volume 2

Project Number: 60344725

December 2016

Affinity Water,  
Tamblin Way,  
Hatfield,  
Hertfordshire,  
AL10 9EZ

Quality information

Prepared by

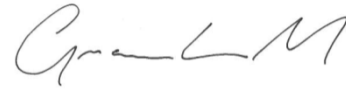

Graham McGrath

Checked by



Alexander White

Approved by



Steven Smith

Revision History

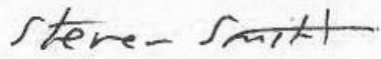
Revision	Revision date	Details	Authorized	Name	Position
1	10 October 2016	1 <sup>st</sup> Draft		Alexander White	Associate Director
2	14 November 2016	Revised Draft for comment by Affinity Water		Steve Smith	Technical Director

**Prepared for:**

Affinity Water,  
Tamblin Way,  
Hatfield,  
Hertfordshire,  
AL10 9EZ

**Prepared by:**

AECOM  
63-77 Victoria Street  
St Albans  
Herts, AL1 3ER, United Kingdom  
T +44-1727-535000  
aecom.com

**Limitations**

AECOM Limited (AECOM) has prepared this Report for the sole use of Affinity Water ("Client") in accordance with the terms and conditions of appointment (ref no: 60344725) dated 2016. No other warranty, expressed or implied, is made as to the professional advice included in this Report or any other services provided by AECOM. This Report may not be relied upon by any other party without the prior and express written agreement of AECOM.

Where any conclusions and recommendations contained in this Report are based upon information provided by others, it has been assumed that all relevant information has been provided by those parties and that such information is accurate. Any such information obtained by AECOM has not been independently verified by AECOM, unless otherwise stated in the Report.

Copyright © This Report is the copyright of AECOM Infrastructure & Environment UK Limited. Any unauthorised reproduction or usage by any person other than the addressee is strictly prohibited.

## 1. Introduction

AECOM has been commissioned to undertake the Strategic Environmental Assessment (SEA) of Affinity Water's draft Water Resource Management Plan (dWRMP2019).

The Scoping Report has been prepared for the purposes of meeting the requirements of the Environmental Assessment of Plans and Programmes Regulations 2004 (the 'SEA Regulations') and to facilitate consultation with relevant stakeholders, specifically regarding the scope and level of detail of information to be used in the assessment of the dWRMP2019.

The Scoping Report is composed of two volumes. Volume 1 provides further information on the SEA process and scoping information set out to meet the requirements of the SEA Regulations. Volume 2 (this report) includes specific figures referred to in the text of Volume 1. These documents should be read in conjunction.

**THIS PAGE INTENTIONALLY LEFT BLANK**

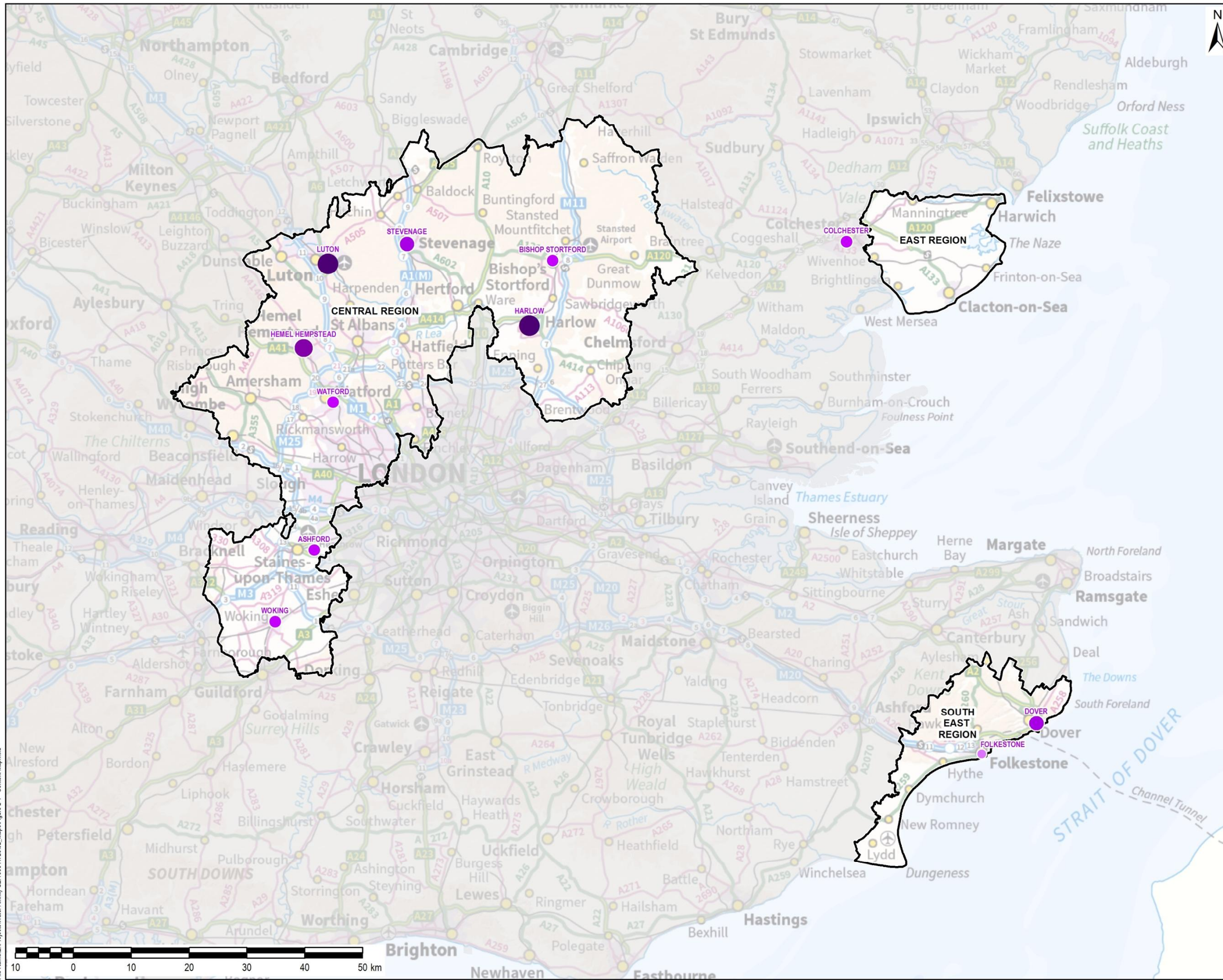

THIS DRAWING IS TO BE USED ONLY FOR THE PURPOSE OF ISSUE THAT IT WAS ISSUED FOR AND IS SUBJECT TO AMENDMENT

**LEGEND**

□ Affinity Water Regions

**Expected Growth in Dwelling per Settlement**

- < 2,500
- 2,501 - 5,000
- 5,001 - 7,500
- 7,501 - 10,000
- > 10,000

Copyright  
Contains Ordnance Survey Data © Crown Copyright and database right 2016

Purpose of Issue  
DRAFT

Client  
AFFINITY WATER

Project Title  
AFFINITY WATER DRAFT WATER RESOURCES MANAGEMENT PLAN: STRATEGIC ENVIRONMENTAL ASSESSMENT

Drawing Title  
AFFINITY WATER OPERATING AREA AND MAIN AREAS OF HOUSING GROWTH

Drawn SM	Checked BB	Approved GM	Date 10/11/2016
AECOM Internal Project No. 60344725		Scale @ A4 1:600,000	

THIS DOCUMENT HAS BEEN PREPARED PURSUANT TO AND SUBJECT TO THE TERMS OF AECOM'S APPOINTMENT BY ITS CLIENT. AECOM ACCEPTS NO LIABILITY FOR ANY USE OF THIS DOCUMENT OTHER THAN BY ITS ORIGINAL CLIENT OR FOLLOWING AECOM'S EXPRESS AGREEMENT TO SUCH USE, AND ONLY FOR THE PURPOSES FOR WHICH IT WAS PREPARED AND PROVIDED.

AECOM  
South House  
Ampthill Link, Basingstoke  
Hampshire, RG21 7PP  
Telephone: (01256) 310200  
Fax: (01256) 310201  
www.aecom.com



Drawing Number  
**FIGURE 2.1**

Rev  
**01**

File Name: \\Projects\Water Affinity SEA\60344725\02\_Maps\Figure 2.1 - Context Map.mxd

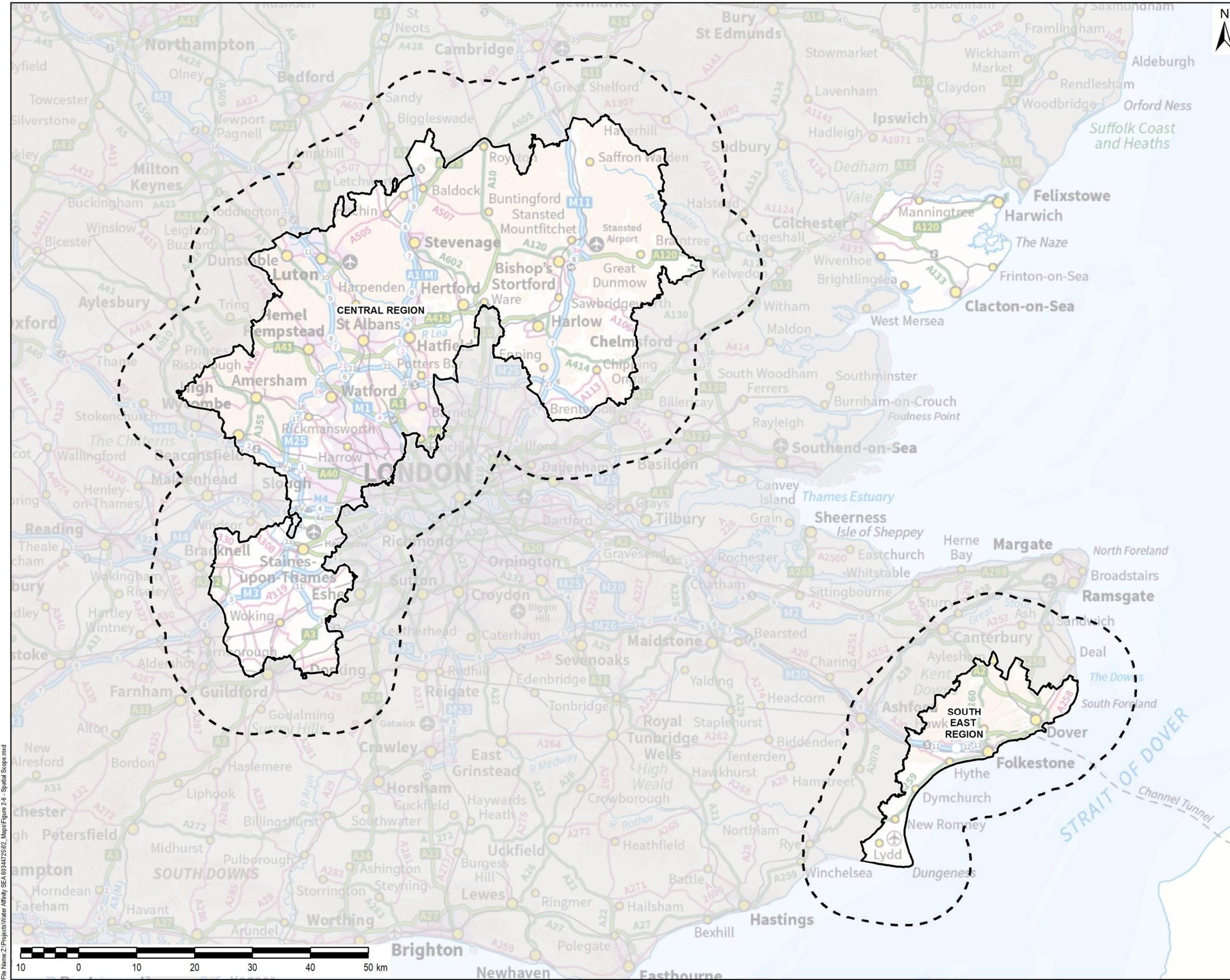

THIS DRAWING IS TO BE USED ONLY FOR THE PURPOSE OF ISSUE THAT IT WAS ISSUED FOR AND IS SUBJECT TO AMENDMENT

**LEGEND**

- Affinity Water Regions
- Affinity Water Regions - 10km Buffer

Copyright  
Contains Ordnance Survey Data © Crown Copyright and database right 2016

Purpose of Issue  
**DRAFT**

Client  
**AFFINITY WATER**

Project Title  
**AFFINITY WATER DRAFT WATER RESOURCES MANAGEMENT PLAN: STRATEGIC ENVIRONMENTAL ASSESSMENT**

Drawing Title  
**STUDY AREA**

Drawn SM	Checked BB	Approved GM	Date 11/11/2016
AECOM Internal Project No. 60344725		Scale @ A4 1:600,000	

THIS DOCUMENT HAS BEEN PREPARED PURSUANT TO AND SUBJECT TO THE TERMS OF AECOM'S APPOINTMENT BY ITS CLIENT. AECOM ACCEPTS NO LIABILITY FOR ANY USE OF THIS DOCUMENT OTHER THAN BY ITS ORIGINAL CLIENT OR FOLLOWING AECOM'S EXPRESS AGREEMENT TO SUCH USE, AND ONLY FOR THE PURPOSES FOR WHICH IT WAS PREPARED AND PROVIDED.

AECOM  
South House  
Ainslie Link, Basingstoke  
Hampshire, RG21 7PP  
Telephone (01256) 310200  
Fax (01256) 310201  
www.aecom.com



Drawing Number <b>FIGURE 2.6</b>	Rev <b>01</b>
-------------------------------------	------------------

File Name: \\Projects\Water Affinity SEA\60344725\02\_Maps\Figure 2.6 - Spatial Scope.mxd

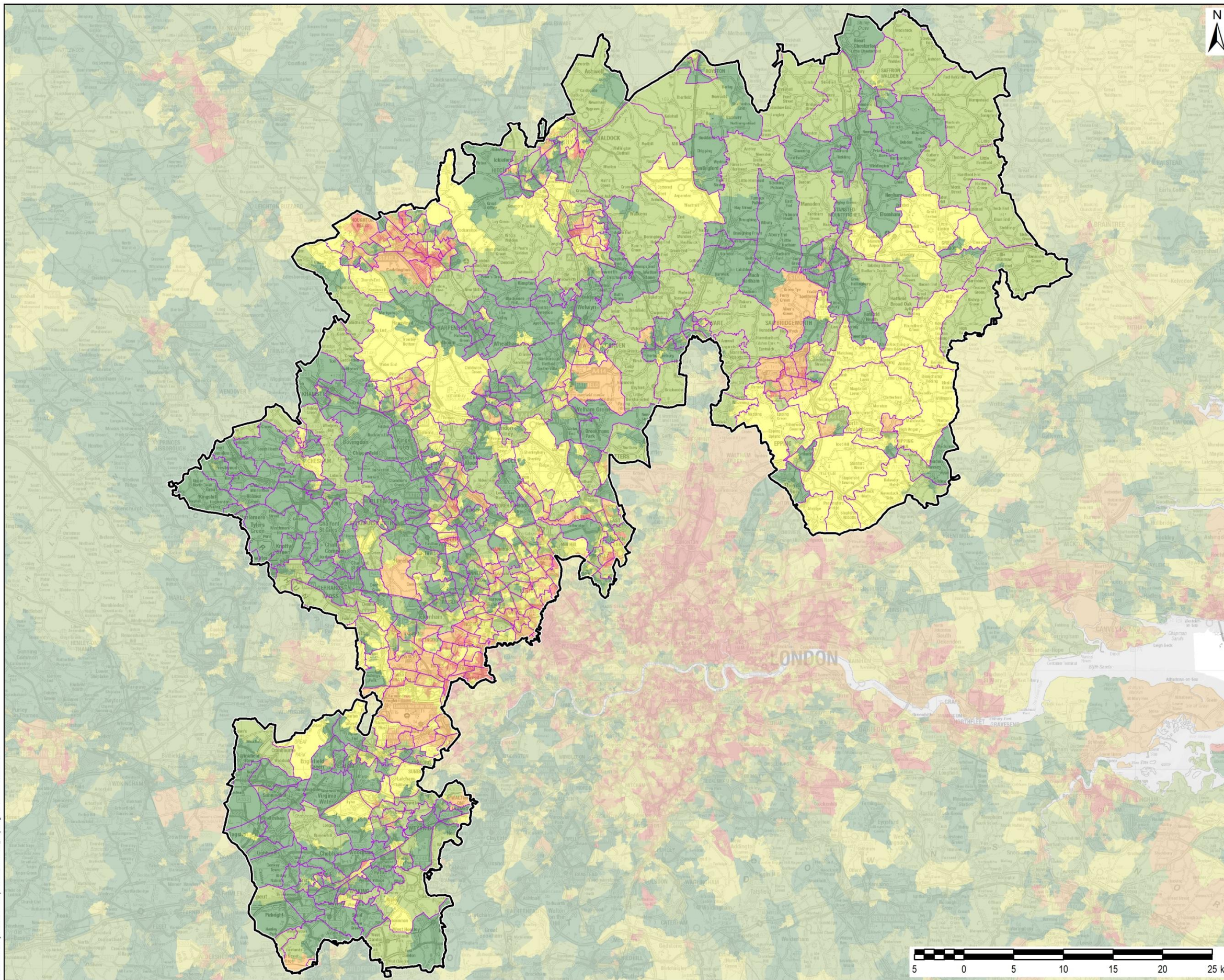

THIS DRAWING IS TO BE USED ONLY FOR THE PURPOSE OF ISSUE THAT IT WAS ISSUED FOR AND IS SUBJECT TO AMENDMENT

**LEGEND**

- Affinity Water Regions
- Ward Boundary

**Indices of Multiple Deprivation by Lower Level Super Output Area (LLSOA)**

- 0 - 20% (Most Deprived)
- 20 - 40%
- 40 - 60%
- 60 - 80%
- 80 - 100% (Least Deprived)

Copyright  
 Contains Ordnance Survey Data © Crown Copyright and database right 2016  
 IMD 2015 published using the Open Government License (OGL) version 3.0

Purpose of issue  
**DRAFT**

Client  
**AFFINITY WATER**

Project Title  
**AFFINITY WATER DRAFT WATER RESOURCES MANAGEMENT PLAN: STRATEGIC ENVIRONMENTAL ASSESSMENT**

Drawing Title  
**INDEX OF MULTIPLE DEPRIVATION (2015) CENTRAL REGION**

Drawn SM	Checked BB	Approved GM	Date 30/09/2016
AECOM Internal Project No. 60344725		Scale @ A4 1:350,000	

THIS DOCUMENT HAS BEEN PREPARED PURSUANT TO AND SUBJECT TO THE TERMS OF AECOM'S APPOINTMENT BY ITS CLIENT. AECOM ACCEPTS NO LIABILITY FOR ANY USE OF THIS DOCUMENT OTHER THAN BY ITS ORIGINAL CLIENT OR FOLLOWING AECOM'S EXPRESS AGREEMENT TO SUCH USE, AND ONLY FOR THE PURPOSES FOR WHICH IT WAS PREPARED AND PROVIDED.

AECOM  
 Scott House  
 Alton Park, Basingstoke  
 Hampshire, RG24 7PP  
 Telephone (01256) 310200  
 Fax (01256) 310201  
 www.aecom.com



Drawing Number  
**FIGURE 3.1**

Rev  
**01**

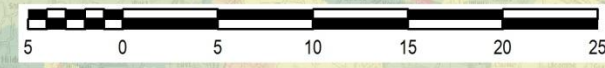

File Name: Z:\Projects\Water Affinity\_SEA\_60344725\02\_Maps\Figure 3.1 - Central - IMD.mxd



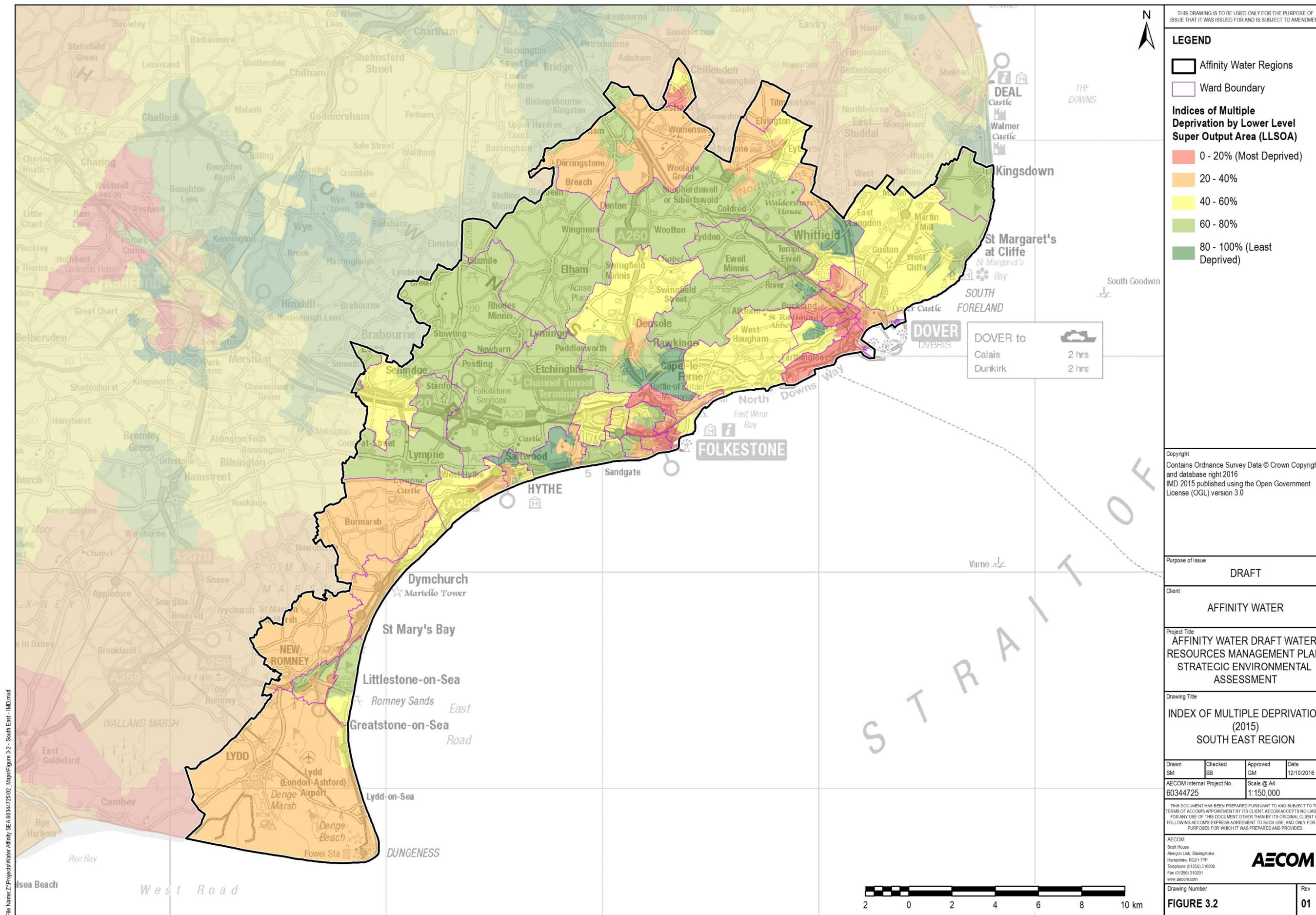

File Name: Z:\Projects\Water Affinity SEA\_60344725\02\_Map\Figure 3.2 - South East - IMD.mod

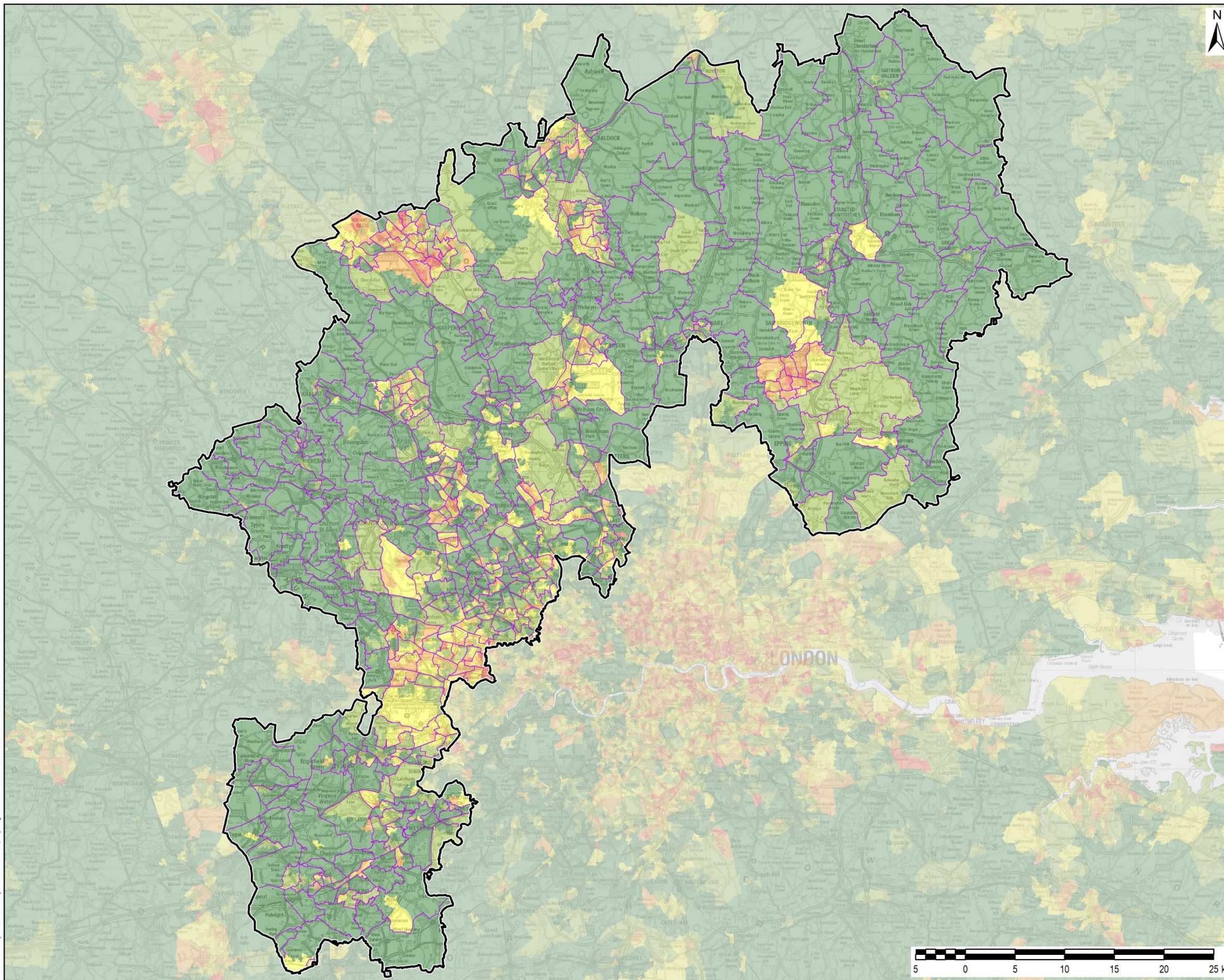

THIS DRAWING IS TO BE USED ONLY FOR THE PURPOSE OF ISSUE THAT IT WAS ISSUED FOR AND IS SUBJECT TO AMENDMENT

**LEGEND**

Affinity Water Regions

Ward Boundary

**Health Deprivation and Disability by Lower Level Super Output Area (LLSOA)**

0 - 20% (Most Deprived)

20 - 40%

40 - 60%

60 - 80%

80 - 100% (Least Deprived)

Copyright  
Contains Ordnance Survey Data © Crown Copyright and database right 2016  
IMD 2015 published using the Open Government License (OGL) version 3.0

Purpose of issue  
**DRAFT**

Client  
**AFFINITY WATER**

Project Title  
**AFFINITY WATER DRAFT WATER RESOURCES MANAGEMENT PLAN: STRATEGIC ENVIRONMENTAL ASSESSMENT**

Drawing Title  
**HEALTH DEPRIVATION AND DISABILITY (2015) CENTRAL REGION**

Drawn SM	Checked BB	Approved GM	Date 30/09/2016
AECOM Internal Project No. 60344725		Scale @ A4 1:350,000	

THIS DOCUMENT HAS BEEN PREPARED PURSUANT TO AND SUBJECT TO THE TERMS OF AECOM'S APPOINTMENT BY ITS CLIENT. AECOM ACCEPTS NO LIABILITY FOR ANY USE OF THIS DOCUMENT OTHER THAN BY ITS ORIGINAL CLIENT OR FOLLOWING AECOM'S EXPRESS AGREEMENT TO SUCH USE, AND ONLY FOR THE PURPOSES FOR WHICH IT WAS PREPARED AND PROVIDED.

AECOM  
Scott House  
Ampex Link, Basingstoke  
Hampshire, RG24 7PP  
Telephone (01256) 310200  
Fax (01256) 310201  
www.aecom.com



Drawing Number <b>FIGURE 3.3</b>	Rev <b>01</b>
-------------------------------------	------------------

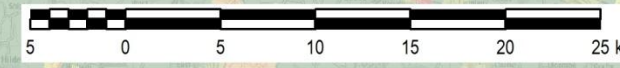

File Name: Z:\Projects\Water Affinity SEA\60344725\02\_Maps\Figure 3.3 - Central - IMD - Health.mxd

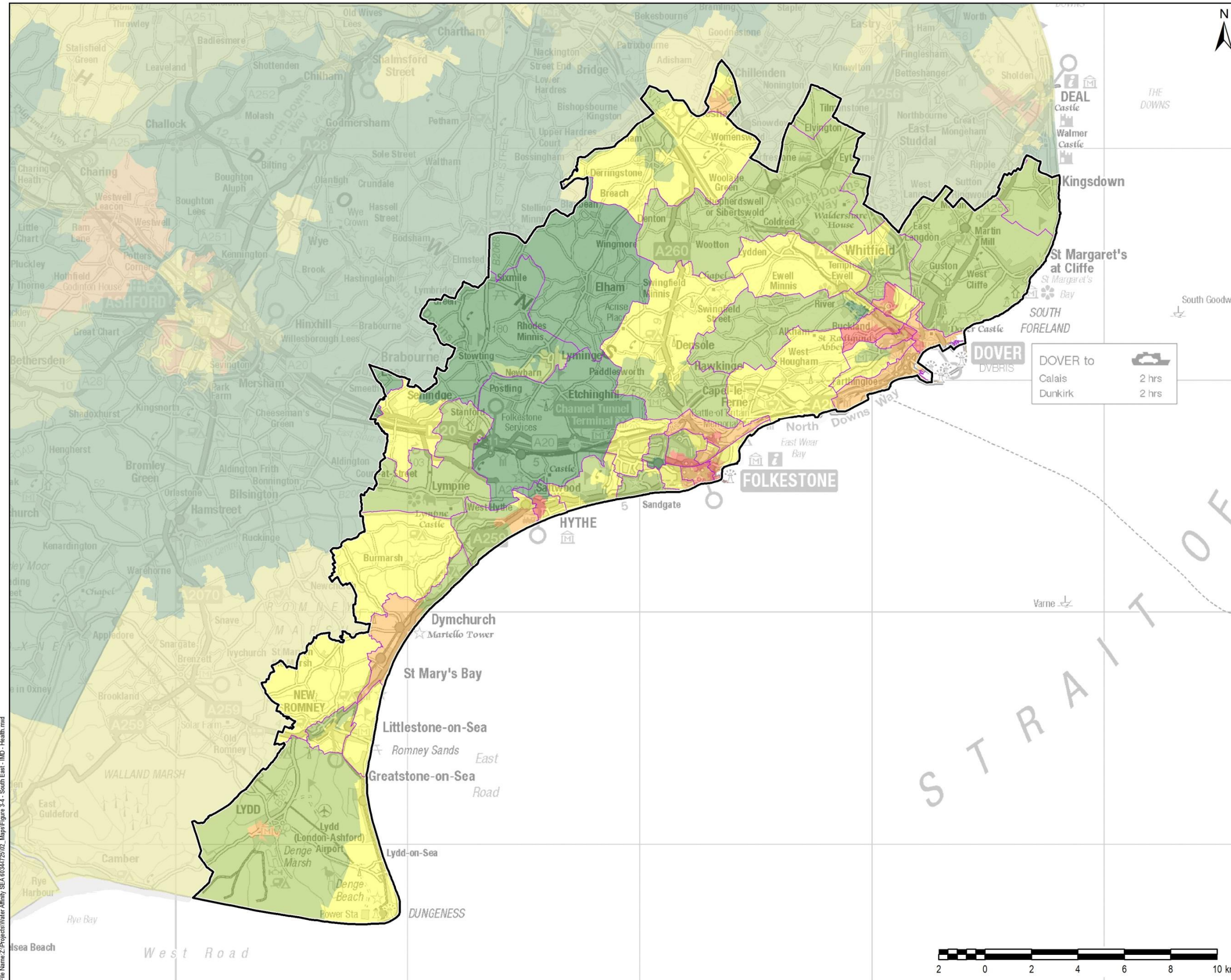

N

THIS DRAWING IS TO BE USED ONLY FOR THE PURPOSE OF ISSUE THAT IT WAS ISSUED FOR AND IS SUBJECT TO AMENDMENT

**LEGEND**

- Affinity Water Regions
- Ward Boundary

**Health Deprivation and Disability by Lower Level Super Output Area (LLSOA)**

- 0 - 20% (Most Deprived)
- 20 - 40%
- 40 - 60%
- 60 - 80%
- 80 - 100% (Least Deprived)

DOVER to

Calais	2 hrs
Dunkirk	2 hrs

STRAIT OF

Copyright  
Contains Ordnance Survey Data © Crown Copyright and database right 2016  
IMD 2015 published using the Open Government License (OGL) version 3.0

Purpose of issue  
**DRAFT**

Client  
**AFFINITY WATER**

Project Title  
**AFFINITY WATER DRAFT WATER RESOURCES MANAGEMENT PLAN: STRATEGIC ENVIRONMENTAL ASSESSMENT**

Drawing Title  
**HEALTH DEPRIVATION AND DISABILITY (2015) SOUTH EAST REGION**

Drawn SM	Checked BB	Approved GM	Date 30/09/2016
AECOM Internal Project No. 60344725		Scale @ A4 1:150,000	

THIS DOCUMENT HAS BEEN PREPARED PURSUANT TO AND SUBJECT TO THE TERMS OF AECOM'S APPOINTMENT BY ITS CLIENT. AECOM ACCEPTS NO LIABILITY FOR ANY USE OF THIS DOCUMENT OTHER THAN BY ITS ORIGINAL CLIENT OR FOLLOWING AECOM'S EXPRESS AGREEMENT TO SUCH USE, AND ONLY FOR THE PURPOSES FOR WHICH IT WAS PREPARED AND PROVIDED.

AECOM  
Scott House  
Ampex Link, Basingstoke  
Hampshire, RG21 7PP  
Telephone (01256) 310200  
Fax (01256) 310201  
www.aecom.com

AECOM

Drawing Number <b>FIGURE 3.4</b>	Rev <b>01</b>
-------------------------------------	------------------

File Name: Z:\Projects\Water Affinity SEA\60344725\02\_Map\Figure 3.4 - South East - IMD - Health.mxd



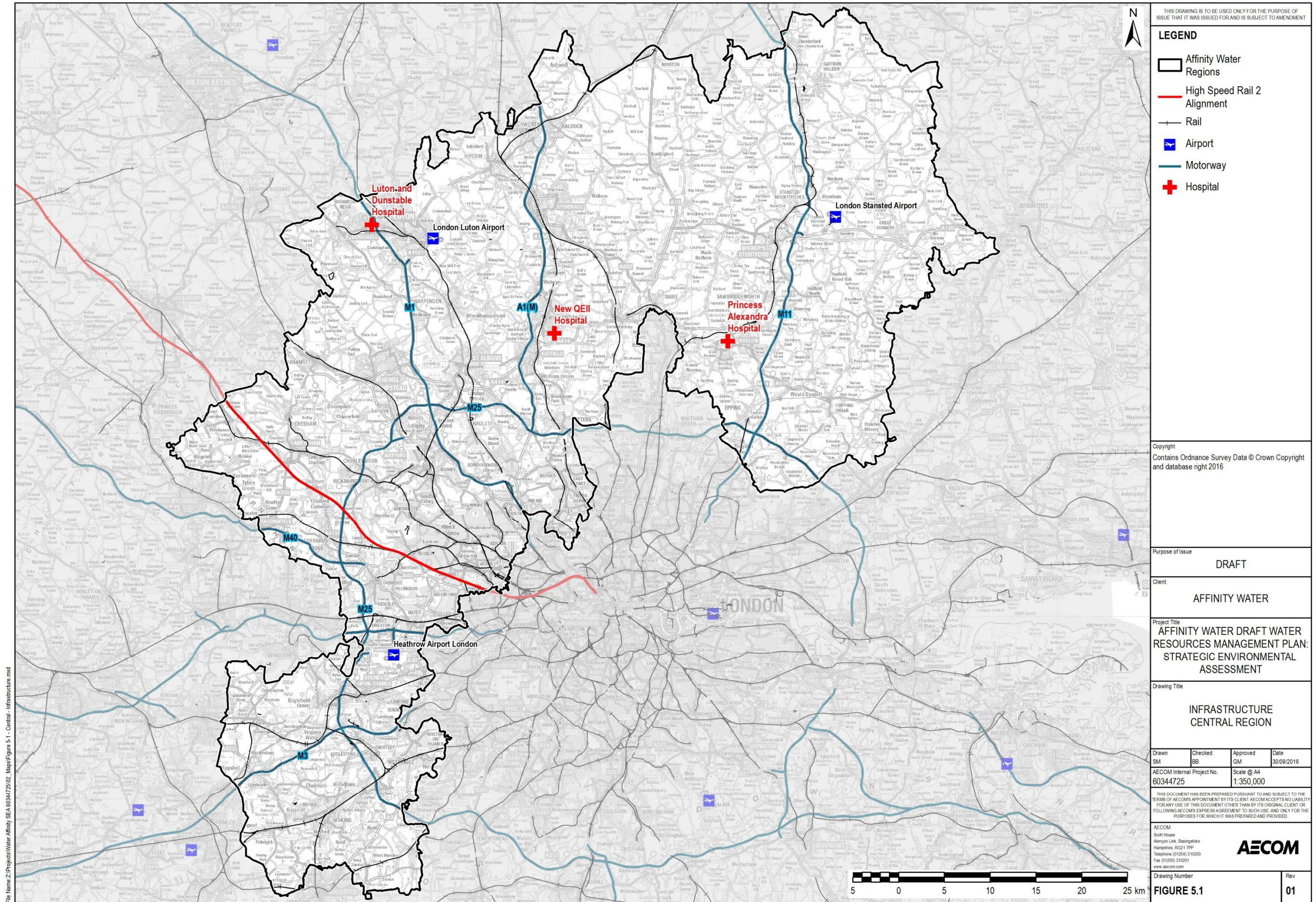

THIS DRAWING IS TO BE USED ONLY FOR THE PURPOSE OF ISSUE THAT IT WAS ISSUED FOR AND IS SUBJECT TO AMENDMENT

- LEGEND**
- Affinity Water Regions
  - High Speed Rail 2 Alignment
  - Rail
  - ✈ Airport
  - Motorway
  - + Hospital

Copyright  
Contains Ordnance Survey Data © Crown Copyright and database right 2016

Purpose of issue  
**DRAFT**

Client  
**AFFINITY WATER**

Project Title  
**AFFINITY WATER DRAFT WATER RESOURCES MANAGEMENT PLAN: STRATEGIC ENVIRONMENTAL ASSESSMENT**

Drawing Title  
**INFRASTRUCTURE CENTRAL REGION**

Drawn SM	Checked BB	Approved GM	Date 30/09/2016
AECOM Internal Project No. 60344725		Scale @ A4 1:350,000	

THIS DOCUMENT HAS BEEN PREPARED PURSUANT TO AND SUBJECT TO THE TERMS OF AECOM'S APPOINTMENT BY ITS CLIENT. AECOM ACCEPTS NO LIABILITY FOR ANY USE OF THIS DOCUMENT OTHER THAN BY ITS ORIGINAL CLIENT OR FOLLOWING AECOM'S EXPRESS AGREEMENT TO SUCH USE, AND ONLY FOR THE PURPOSES FOR WHICH IT WAS PREPARED AND PROVIDED.

AECOM  
Scott House  
Aston Park, Basingstoke  
Hampshire, RG24 7PP  
Telephone (01256) 310200  
Fax (01256) 310201  
www.aecom.com



Drawing Number <b>FIGURE 5.1</b>	Rev <b>01</b>
-------------------------------------	------------------

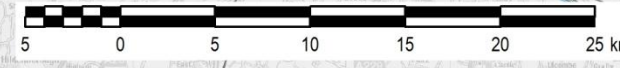

File Name: Z:\Projects\Water Affinity SEA\60344725\02\_Map\Figure 5.1 - Central - Infrastructure.mxd

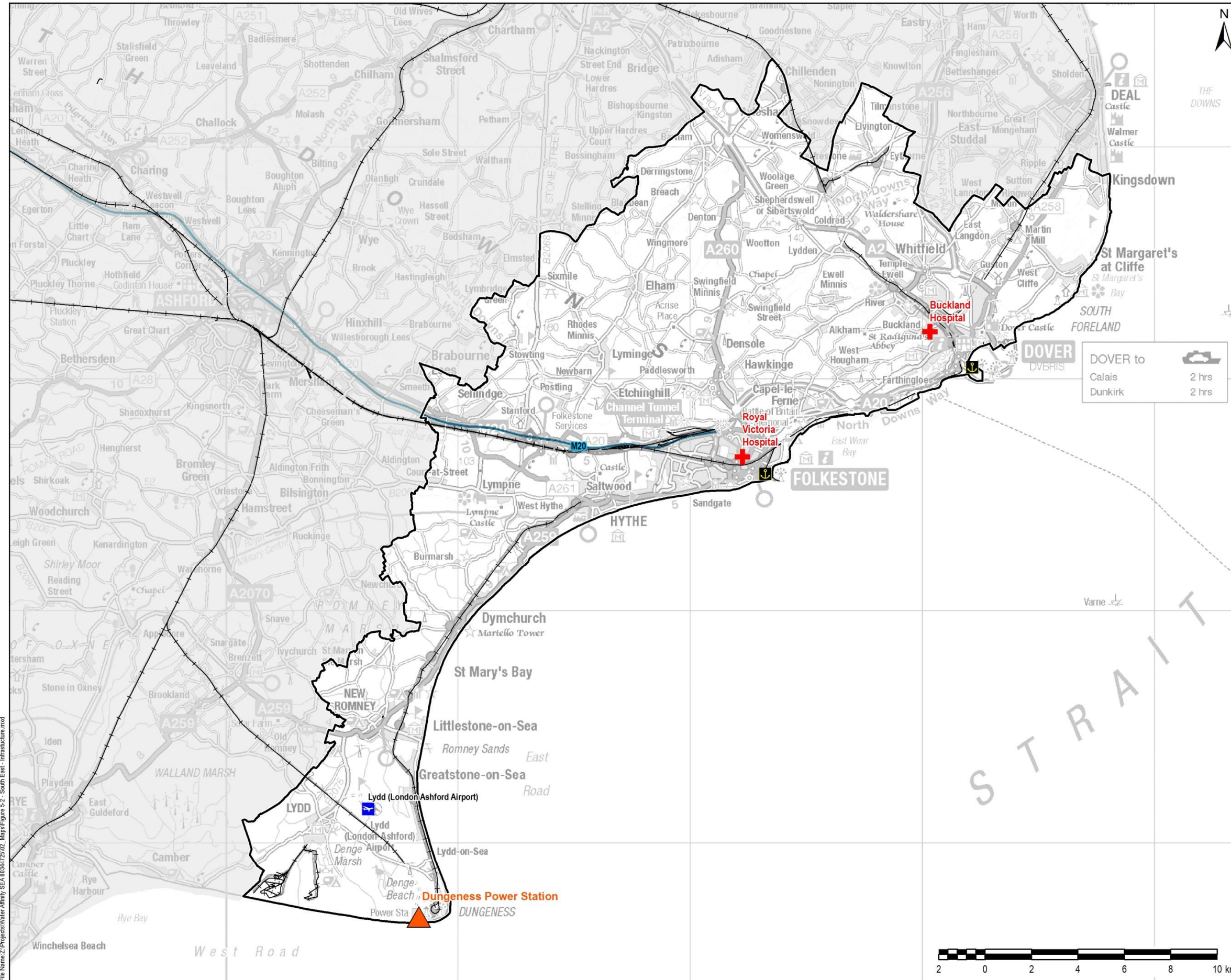

THIS DRAWING IS TO BE USED ONLY FOR THE PURPOSE OF ISSUE THAT IT WAS ISSUED FOR AND IS SUBJECT TO AMENDMENT

**LEGEND**

- Affinity Water Regions
- Rail
- Airport
- Motorway
- Port
- Hospital

DOVER to  
Calais 2 hrs  
Dunkirk 2 hrs

Copyright  
Contains Ordnance Survey Data © Crown Copyright and database right 2016

Purpose of Issue  
DRAFT

Client  
AFFINITY WATER

Project Title  
AFFINITY WATER DRAFT WATER RESOURCES MANAGEMENT PLAN: STRATEGIC ENVIRONMENTAL ASSESSMENT

Drawing Title  
INFRASTRUCTURE SOUTH EAST REGION

Drawn SM	Checked BB	Approved GM	Date 30/09/2016
AECOM Internal Project No. 60344725		Scale @ A4 1:150,000	

THIS DOCUMENT HAS BEEN PREPARED PURSUANT TO AND SUBJECT TO THE TERMS OF AECOM'S APPOINTMENT BY ITS CLIENT. AECOM ACCEPTS NO LIABILITY FOR ANY USE OF THIS DOCUMENT OTHER THAN BY ITS ORIGINAL CLIENT OR FOLLOWING AECOM'S EXPRESS AGREEMENT TO SUCH USE, AND ONLY FOR THE PURPOSES FOR WHICH IT WAS PREPARED AND PROVIDED.

AECOM  
Scott House  
Ampex Link, Basingstoke  
Hampshire, RG24 7PP  
Telephone (01256) 310200  
Fax (01256) 310201  
www.aecom.com

Drawing Number  
FIGURE 5.2

Rev  
01

File Name: Z:\Projects\Water Affinity SEA\60344725\02\_Map\Figure 5.2 - South East - Infrastructure.mxd

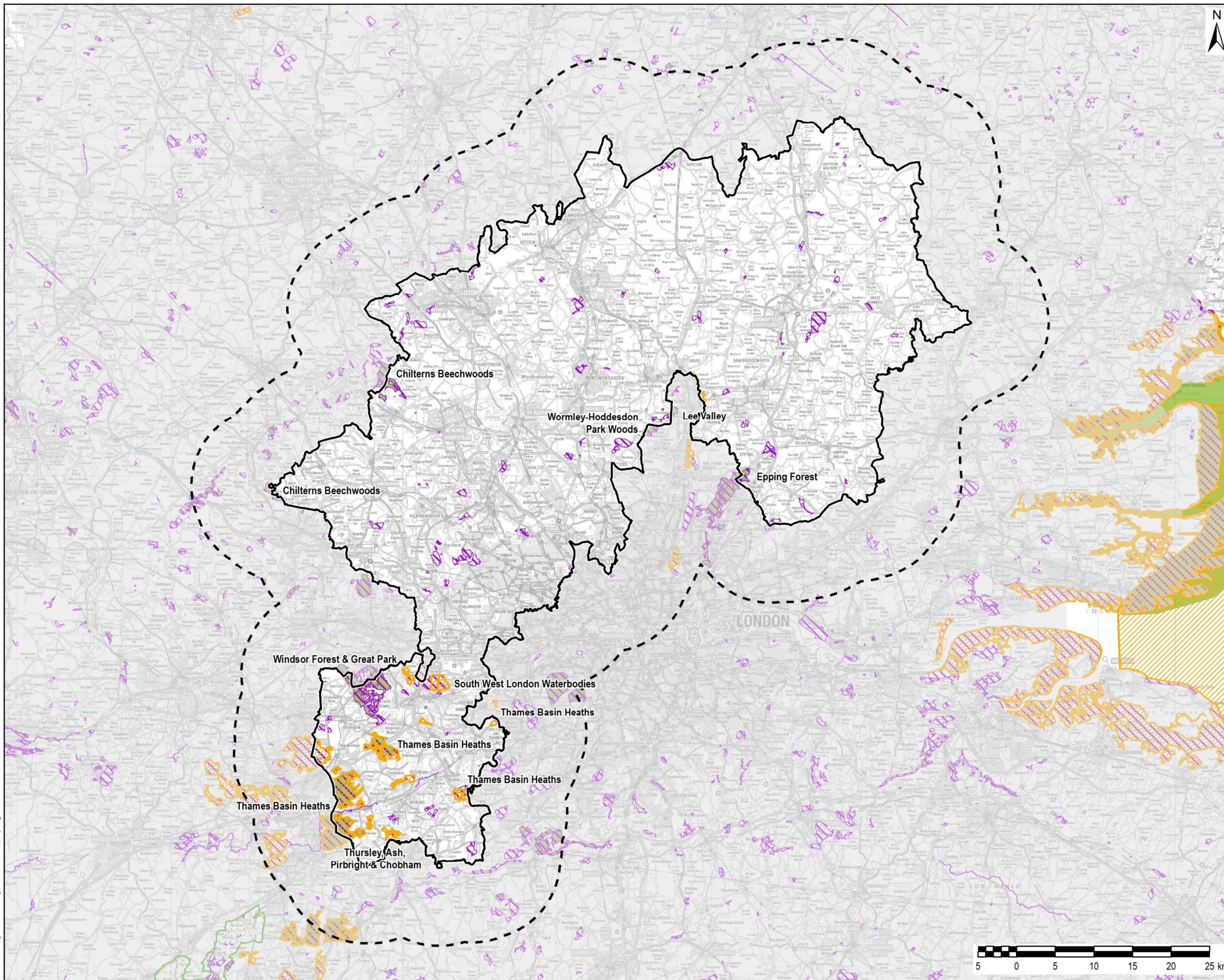

THIS DRAWING IS TO BE USED ONLY FOR THE PURPOSE OF ISSUE THAT IT WAS ISSUED FOR AND IS SUBJECT TO AMENDMENT

- LEGEND**
- Affinity Water Regions
  - Affinity Water Regions - 10km Buffer
  - Special Protection Area (SPA)
  - Site of Special Scientific Interest
  - National Parks
  - Special Area of Conservation (SAC)

Copyright  
 Contains Ordnance Survey Data © Crown Copyright and database right 2016  
 © Natural England material is reproduced with the permission of Natural England 2016. © Natural England copyright. Contains Ordnance Survey data © Crown Copyright and database right 2013. NB This national dataset is "indicative" not "definitive".  
 Definitive information can only be provided by individual local authorities and you should refer directly to their information for all purposes that require the most up to date and complete dataset

Purpose of issue  
**DRAFT**

Client  
**AFFINITY WATER**

Project Title  
**AFFINITY WATER DRAFT WATER RESOURCES MANAGEMENT PLAN: STRATEGIC ENVIRONMENTAL ASSESSMENT**

Drawing Title  
**BIODIVERSITY DESIGNATIONS CENTRAL REGION**

Drawn SM	Checked BB	Approved GM	Date 10/11/2016
AECOM Internal Project No. 60344725		Scale @ A4 1:450,000	

THIS DOCUMENT HAS BEEN PREPARED PURSUANT TO AND SUBJECT TO THE TERMS OF AECOM'S APPOINTMENT BY ITS CLIENT. AECOM ACCEPTS NO LIABILITY FOR ANY USE OF THIS DOCUMENT OTHER THAN BY ITS ORIGINAL CLIENT OR FOLLOWING AECOM'S EXPRESS AGREEMENT TO SUCH USE, AND ONLY FOR THE PURPOSES FOR WHICH IT WAS PREPARED AND PROVIDED.

AECOM  
 Scott House  
 Avenue Link, Basingstoke  
 Hampshire, RG24 7FP  
 Telephone (01256) 310200  
 Fax (01256) 310201  
 www.aecom.com



Drawing Number  
**FIGURE 6.1**

Rev  
**01**

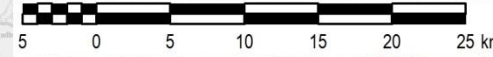

File Name: Z:\Projects\Water Affinity SEA\60344725\02\_Maps\Figure 6-1\_Central\_SPA\_SAC\_SSSI.mxd

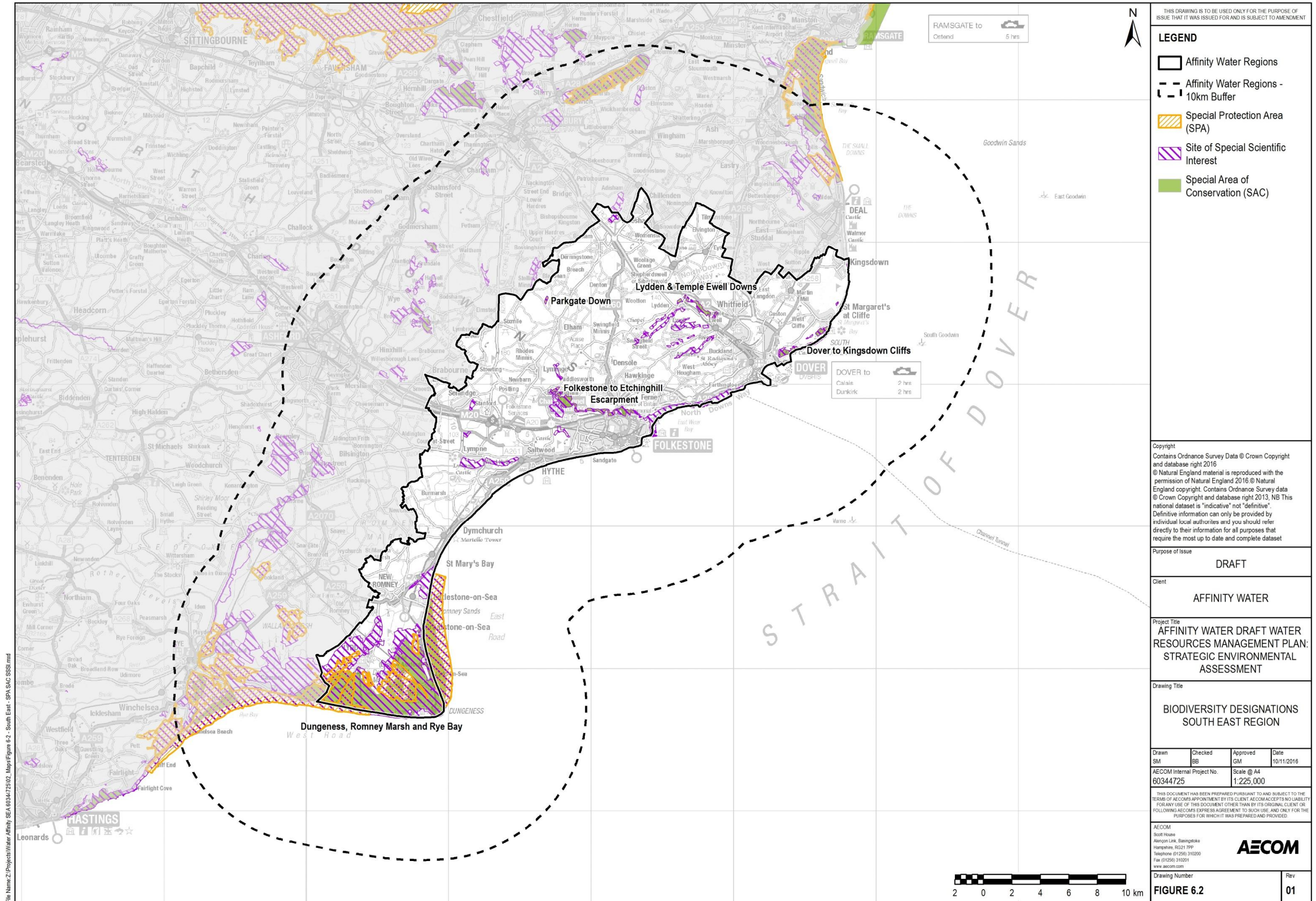

THIS DRAWING IS TO BE USED ONLY FOR THE PURPOSE OF ISSUE THAT IT WAS ISSUED FOR AND IS SUBJECT TO AMENDMENT

**LEGEND**

- Affinity Water Regions
- Affinity Water Regions - 10km Buffer
- Special Protection Area (SPA)
- Site of Special Scientific Interest
- Special Area of Conservation (SAC)

Copyright  
 Contains Ordnance Survey Data © Crown Copyright and database right 2016  
 © Natural England material is reproduced with the permission of Natural England 2016. © Natural England copyright. Contains Ordnance Survey data © Crown Copyright and database right 2013. NB This national dataset is "indicative" not "definitive".  
 Definitive information can only be provided by individual local authorities and you should refer directly to their information for all purposes that require the most up to date and complete dataset

Purpose of Issue  
**DRAFT**

Client  
**AFFINITY WATER**

Project Title  
**AFFINITY WATER DRAFT WATER RESOURCES MANAGEMENT PLAN: STRATEGIC ENVIRONMENTAL ASSESSMENT**

Drawing Title  
**BIODIVERSITY DESIGNATIONS SOUTH EAST REGION**

Drawn SM	Checked BB	Approved GM	Date 10/11/2016
AECOM Internal Project No. 60344725		Scale @ A4 1:225,000	

THIS DOCUMENT HAS BEEN PREPARED PURSUANT TO AND SUBJECT TO THE TERMS OF AECOM'S APPOINTMENT BY ITS CLIENT. AECOM ACCEPTS NO LIABILITY FOR ANY USE OF THIS DOCUMENT OTHER THAN BY ITS ORIGINAL CLIENT OR FOLLOWING AECOM'S EXPRESS AGREEMENT TO SUCH USE, AND ONLY FOR THE PURPOSES FOR WHICH IT WAS PREPARED AND PROVIDED.

AECOM  
 Scott House  
 Alesop Lane, Basingstoke  
 Hampshire, RG24 7FP  
 Telephone (01256) 310200  
 Fax (01256) 310201  
 www.aecom.com

Drawing Number  
**FIGURE 6.2**

Rev  
**01**



File Name: Z:\Projects\Water Affinity SEA\60344725\02\_Maps\Figure 6.2 - South East - SPA SAC SSSI.mxd

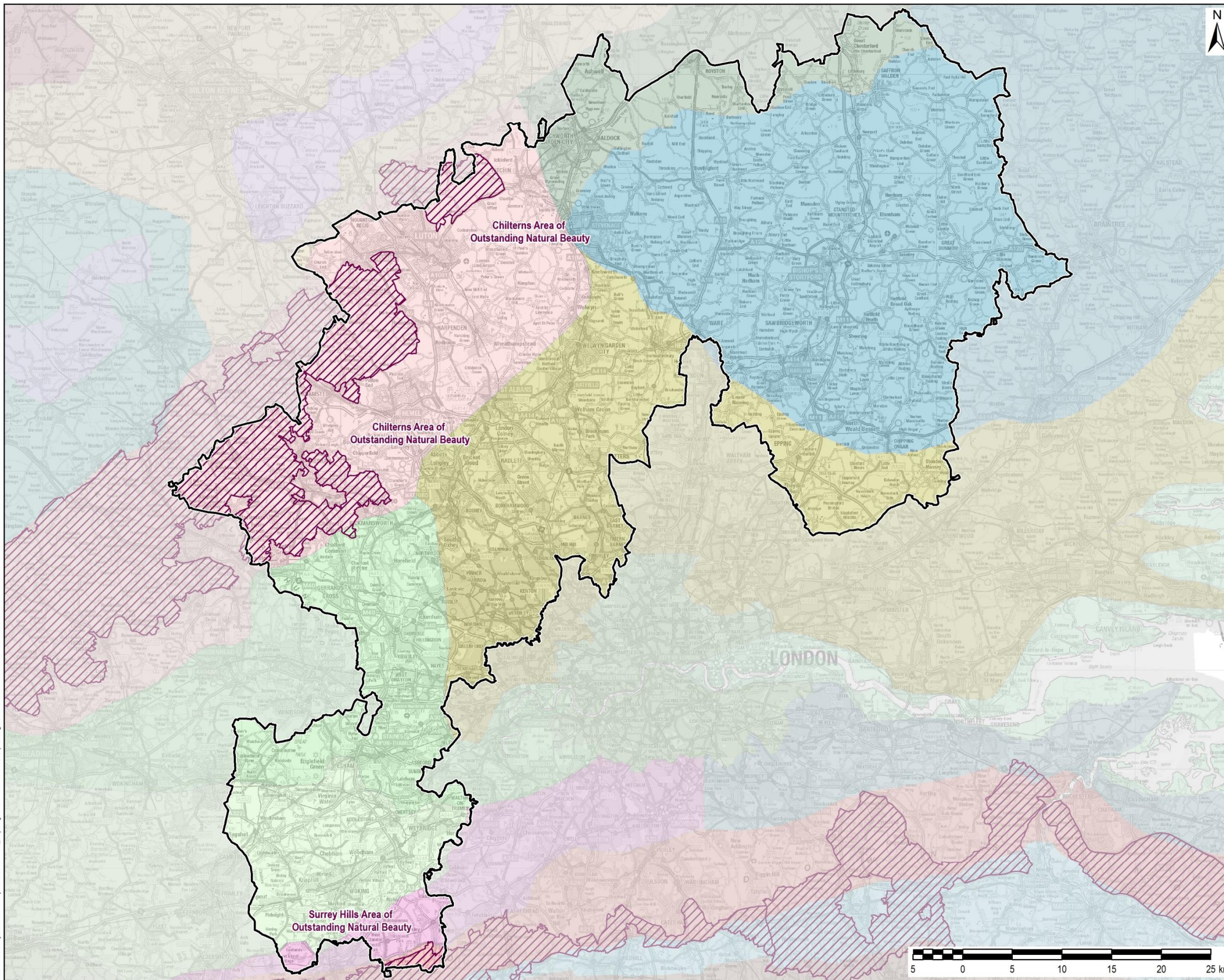

THIS DRAWING IS TO BE USED ONLY FOR THE PURPOSE OF ISSUE THAT IT WAS ISSUED FOR AND IS SUBJECT TO AMENDMENT

LEGEND	
	Affinity Water Regions
	Area of Outstanding Natural Beauty
Character Areas	
	BEDFORDSHIRE AND CAMBRIDGESHIRE CLAYLANDS
	CHILTERNs
	EAST ANGLIAN CHALK
	NORTH DOWNS
	NORTHERN THAMES BASIN
	SOUTH SUFFOLK AND NORTH ESSEX CLAYLAND
	THAMES BASIN HEATHS
	THAMES BASIN LOWLANDS
	THAMES VALLEY

Copyright  
Contains Ordnance Survey Data © Crown Copyright and database right 2016  
© Natural England material is reproduced with the permission of Natural England 2016.

Purpose of issue  
**DRAFT**

Client  
**AFFINITY WATER**

Project Title  
**AFFINITY WATER DRAFT WATER RESOURCES MANAGEMENT PLAN: STRATEGIC ENVIRONMENTAL ASSESSMENT**

Drawing Title  
**LANDSCAPE DESIGNATIONS CENTRAL REGION**

Drawn SM	Checked BB	Approved GM	Date 30/09/2016
AECOM Internal Project No. 60344725		Scale @ A4 1:350,000	

THIS DOCUMENT HAS BEEN PREPARED PURSUANT TO AND SUBJECT TO THE TERMS OF AECOM'S APPOINTMENT BY ITS CLIENT. AECOM ACCEPTS NO LIABILITY FOR ANY USE OF THIS DOCUMENT OTHER THAN BY ITS ORIGINAL CLIENT OR FOLLOWING AECOM'S EXPRESS AGREEMENT TO SUCH USE, AND ONLY FOR THE PURPOSES FOR WHICH IT WAS PREPARED AND PROVIDED.

AECOM  
Scott House  
Ampex Link, Basingstoke  
Hampshire, RG24 7PP  
Telephone (01256) 310200  
Fax (01256) 310201  
www.aecom.com



Drawing Number <b>FIGURE 7.1</b>	Rev <b>01</b>
-------------------------------------	------------------

File Name: Z:\Projects\Water Affinity SEA\60344725\02\_Maps\Figure 7.1 - Central - Landscape Designations.mxd



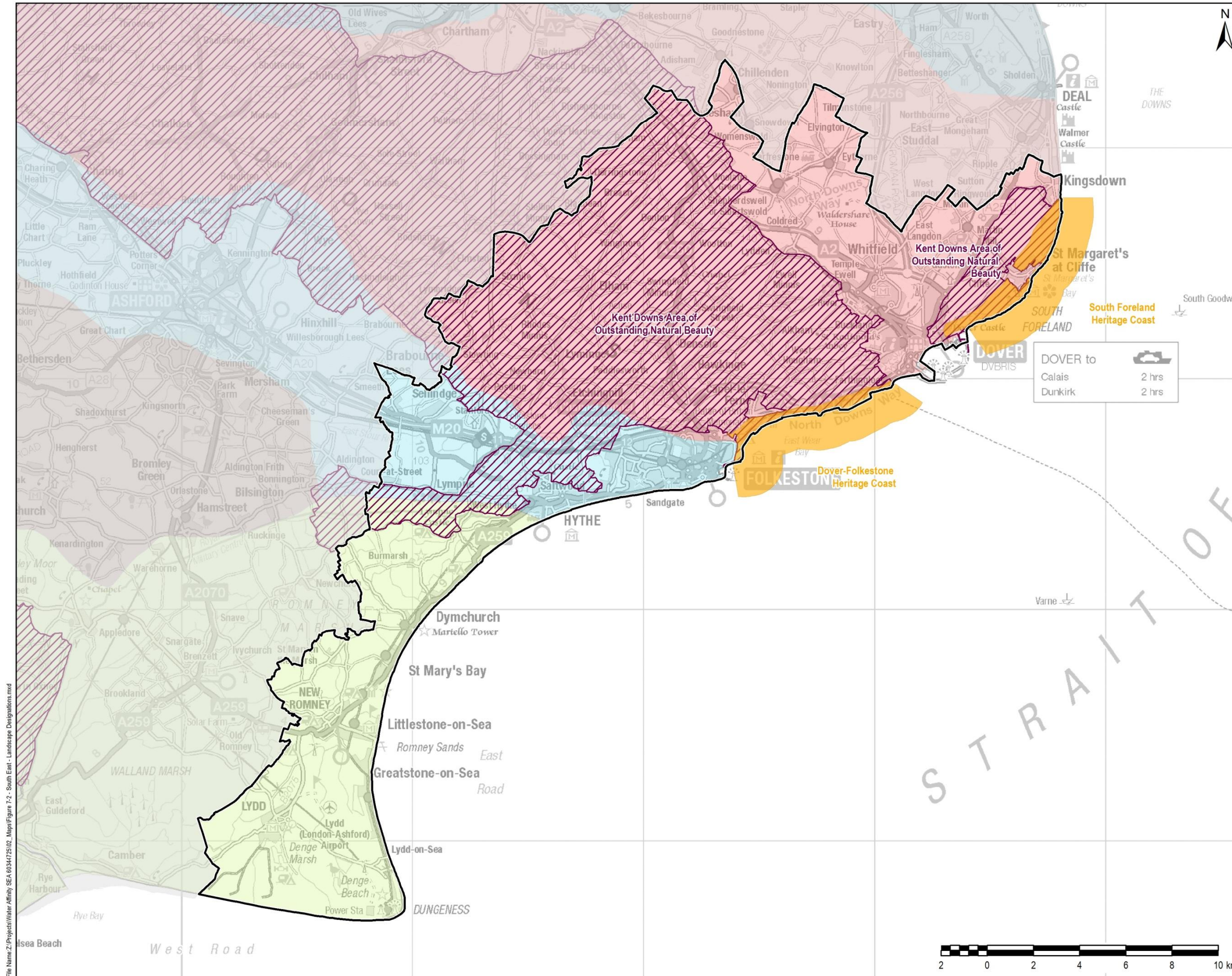

THIS DRAWING IS TO BE USED ONLY FOR THE PURPOSE OF ISSUE THAT IT WAS ISSUED FOR AND IS SUBJECT TO AMENDMENT

**LEGEND**

- Affinity Water Regions
- Heritage Coasts
- Area of Outstanding Natural Beauty

**Character Areas**

- LOW WEALD
- NORTH DOWNS
- NORTH KENT PLAIN
- ROMNEY MARSHES
- WEALDEN GREENSAND

Copyright  
Contains Ordnance Survey Data © Crown Copyright and database right 2016  
© Natural England material is reproduced with the permission of Natural England 2016.

Purpose of issue  
**DRAFT**

Client  
**AFFINITY WATER**

Project Title  
**AFFINITY WATER DRAFT WATER RESOURCES MANAGEMENT PLAN: STRATEGIC ENVIRONMENTAL ASSESSMENT**

Drawing Title  
**LANDSCAPE DESIGNATIONS SOUTH EAST REGION**

Drawn SM	Checked BB	Approved GM	Date 30/09/2016
AECOM Internal Project No. 60344725		Scale @ A4 1:150,000	

THIS DOCUMENT HAS BEEN PREPARED PURSUANT TO AND SUBJECT TO THE TERMS OF AECOM'S APPOINTMENT BY ITS CLIENT. AECOM ACCEPTS NO LIABILITY FOR ANY USE OF THIS DOCUMENT OTHER THAN BY ITS ORIGINAL CLIENT OR FOLLOWING AECOM'S EXPRESS AGREEMENT TO SUCH USE, AND ONLY FOR THE PURPOSES FOR WHICH IT WAS PREPARED AND PROVIDED.

AECOM  
Scott House  
Ampex Link, Basingstoke  
Hampshire, RG21 7PP  
Telephone (01256) 310200  
Fax (01256) 310201  
www.aecom.com

**AECOM**

Drawing Number <b>FIGURE 7.2</b>	Rev <b>01</b>
-------------------------------------	------------------

File Name: Z:\Projects\Water Affinity SEA\60344725\02\_Map\Figure 7.2 - South East - Landscape Designations.mxd

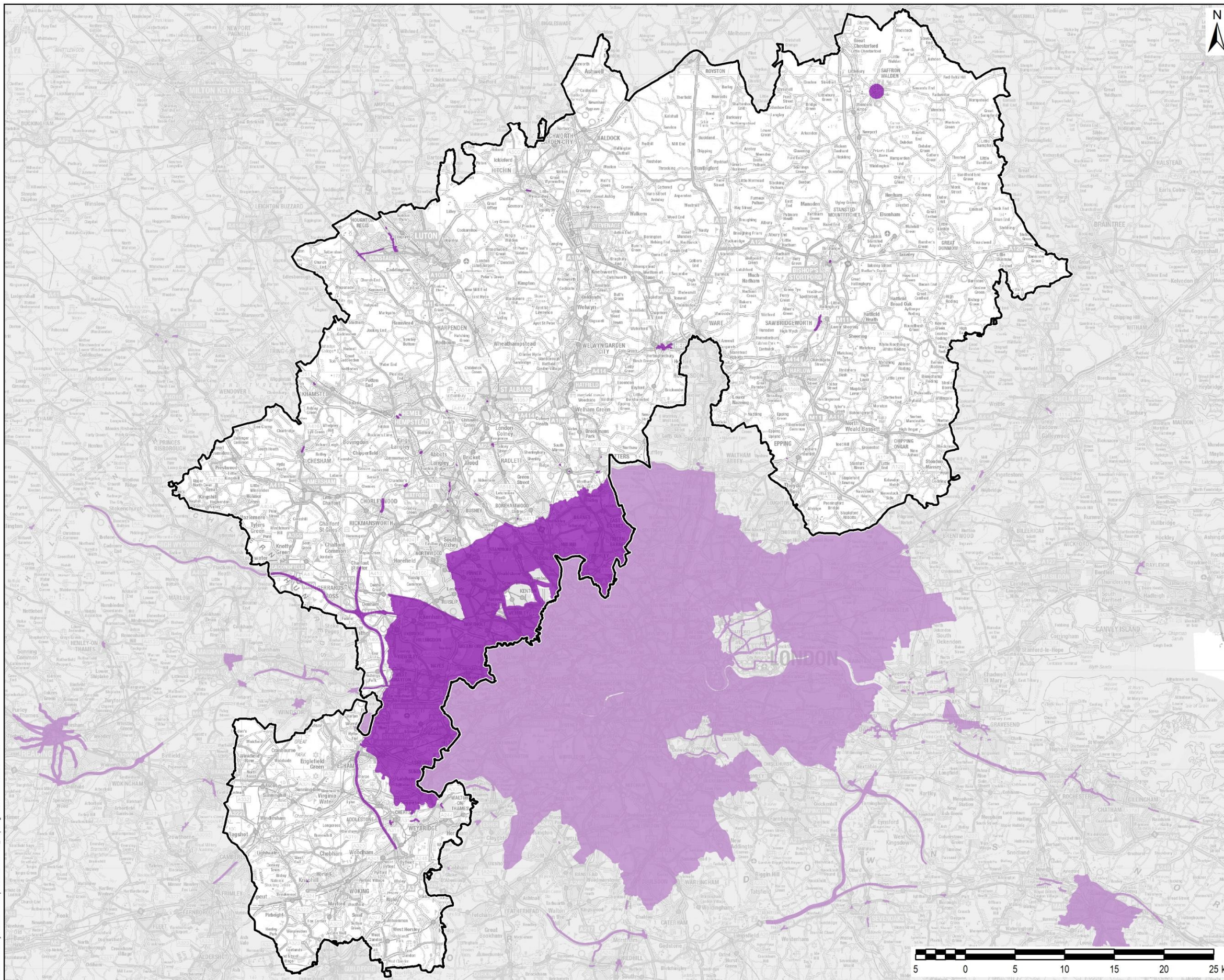

THIS DRAWING IS TO BE USED ONLY FOR THE PURPOSE OF ISSUE THAT IT WAS ISSUED FOR AND IS SUBJECT TO AMENDMENT

**LEGEND**

- Affinity Water Regions
- Air Quality Management Areas

Copyright  
 Contains Ordnance Survey Data © Crown Copyright  
 and database right 2016  
 Contains public sector information licensed under  
 the Open Government Licence v2.0.

Purpose of Issue  
**DRAFT**

Client  
**AFFINITY WATER**

Project Title  
**AFFINITY WATER DRAFT WATER  
 RESOURCES MANAGEMENT PLAN:  
 STRATEGIC ENVIRONMENTAL  
 ASSESSMENT**

Drawing Title  
**AIR QUALITY MANAGEMENT AREAS  
 CENTRAL REGION**

Drawn SM	Checked BB	Approved GM	Date 12/10/2016
AECOM Internal Project No. 60344725		Scale @ A4 1:350,000	

THIS DOCUMENT HAS BEEN PREPARED PURSUANT TO AND SUBJECT TO THE TERMS OF AECOM'S APPOINTMENT BY ITS CLIENT. AECOM ACCEPTS NO LIABILITY FOR ANY USE OF THIS DOCUMENT OTHER THAN BY ITS ORIGINAL CLIENT OR FOLLOWING AECOM'S EXPRESS AGREEMENT TO SUCH USE, AND ONLY FOR THE PURPOSES FOR WHICH IT WAS PREPARED AND PROVIDED.

AECOM  
 Scott House  
 Ainslie Link, Basingstoke  
 Hampshire, RG24 1 7PP  
 Telephone (01256) 310200  
 Fax (01256) 310201  
 www.aecom.com



Drawing Number <b>FIGURE 8.1</b>	Rev <b>01</b>
-------------------------------------	------------------

File Name: Z:\Projects\Water Affinity\_SEA\_60344725\02\_Map\Figure 8-1\_Central\_AQMA.mxd



THIS DRAWING IS TO BE USED ONLY FOR THE PURPOSE OF ISSUE THAT IT WAS ISSUED FOR AND IS SUBJECT TO AMENDMENT

**LEGEND**

- Affinity Water Regions
- Air Quality Management Areas

DOVER to  
Calais 2 hrs  
Dunkirk 2 hrs

Copyright  
Contains Ordnance Survey Data © Crown Copyright and database right 2016  
Contains public sector information licensed under the Open Government Licence v2.0.

Purpose of issue  
**DRAFT**

Client  
**AFFINITY WATER**

Project Title  
**AFFINITY WATER DRAFT WATER RESOURCES MANAGEMENT PLAN: STRATEGIC ENVIRONMENTAL ASSESSMENT**

Drawing Title  
**AIR QUALITY MANAGEMENT AREAS SOUTH EAST REGION**

Drawn SM	Checked BB	Approved GM	Date 30/09/2016
AECOM Internal Project No. 60344725		Scale @ A4 1:150,000	

THIS DOCUMENT HAS BEEN PREPARED PURSUANT TO AND SUBJECT TO THE TERMS OF AECOM'S APPOINTMENT BY ITS CLIENT. AECOM ACCEPTS NO LIABILITY FOR ANY USE OF THIS DOCUMENT OTHER THAN BY ITS ORIGINAL CLIENT OR FOLLOWING AECOM'S EXPRESS AGREEMENT TO SUCH USE, AND ONLY FOR THE PURPOSES FOR WHICH IT WAS PREPARED AND PROVIDED.

AECOM  
Scott House  
Ampex Link, Basingstoke  
Hampshire, RG21 7PP  
Telephone (01256) 310200  
Fax (01256) 310201  
www.aecom.com



Drawing Number <b>FIGURE 8.2</b>	Rev <b>01</b>
-------------------------------------	------------------



File Name: Z:\Projects\Water Affinity SEA\60344725\02\_Map\Figure 8.2\_South East\_AOMA.mxd

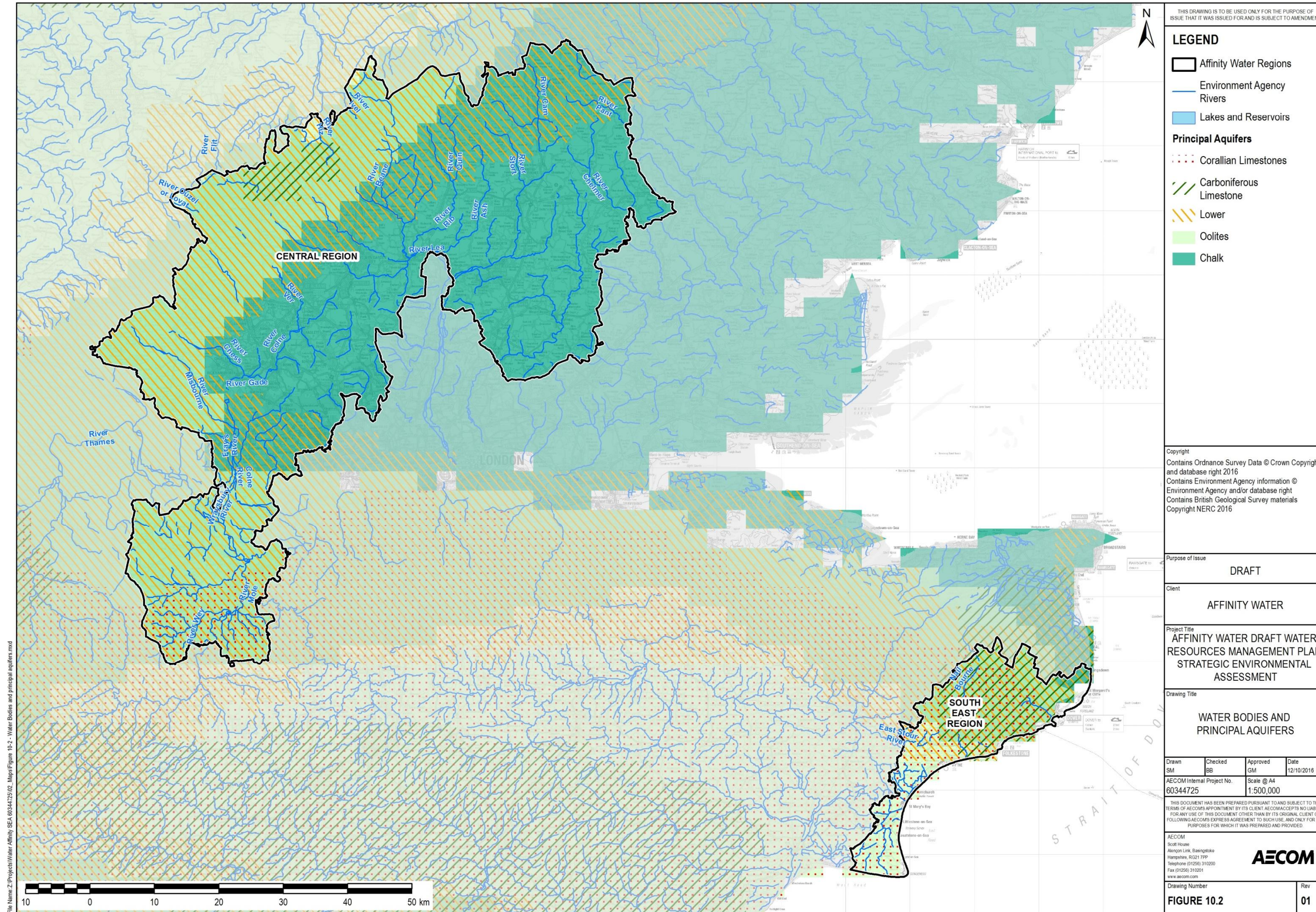

THIS DRAWING IS TO BE USED ONLY FOR THE PURPOSE OF ISSUE THAT IT WAS ISSUED FOR AND IS SUBJECT TO AMENDMENT

**LEGEND**

- Affinity Water Regions
- Environment Agency Rivers
- Lakes and Reservoirs

**Principal Aquifers**

- Corallian Limestones
- Carboniferous Limestone
- Lower
- Oolites
- Chalk

Copyright  
 Contains Ordnance Survey Data © Crown Copyright and database right 2016  
 Contains Environment Agency information © Environment Agency and/or database right  
 Contains British Geological Survey materials Copyright NERC 2016

Purpose of Issue  
**DRAFT**

Client  
**AFFINITY WATER**

Project Title  
**AFFINITY WATER DRAFT WATER RESOURCES MANAGEMENT PLAN: STRATEGIC ENVIRONMENTAL ASSESSMENT**

Drawing Title  
**WATER BODIES AND PRINCIPAL AQUIFERS**

Drawn SM	Checked BB	Approved GM	Date 12/10/2016
AECOM Internal Project No. 60344725		Scale @ A4 1:500,000	

THIS DOCUMENT HAS BEEN PREPARED PURSUANT TO AND SUBJECT TO THE TERMS OF AECOM'S APPOINTMENT BY ITS CLIENT. AECOM ACCEPTS NO LIABILITY FOR ANY USE OF THIS DOCUMENT OTHER THAN BY ITS ORIGINAL CLIENT OR FOLLOWING AECOM'S EXPRESS AGREEMENT TO SUCH USE, AND ONLY FOR THE PURPOSES FOR WHICH IT WAS PREPARED AND PROVIDED.

AECOM  
 Scott House  
 Alton Road, Basingstoke  
 Hampshire, RG24 7JP  
 Telephone (01256) 310200  
 Fax (01256) 310201  
 www.aecom.com



Drawing Number  
**FIGURE 10.2**

Rev  
**01**

File Name: Z:\Projects\Water Admin\SEA\_0304125102\_Maps\Figure 10-2 - Water Bodies and principal aquifers.mxd

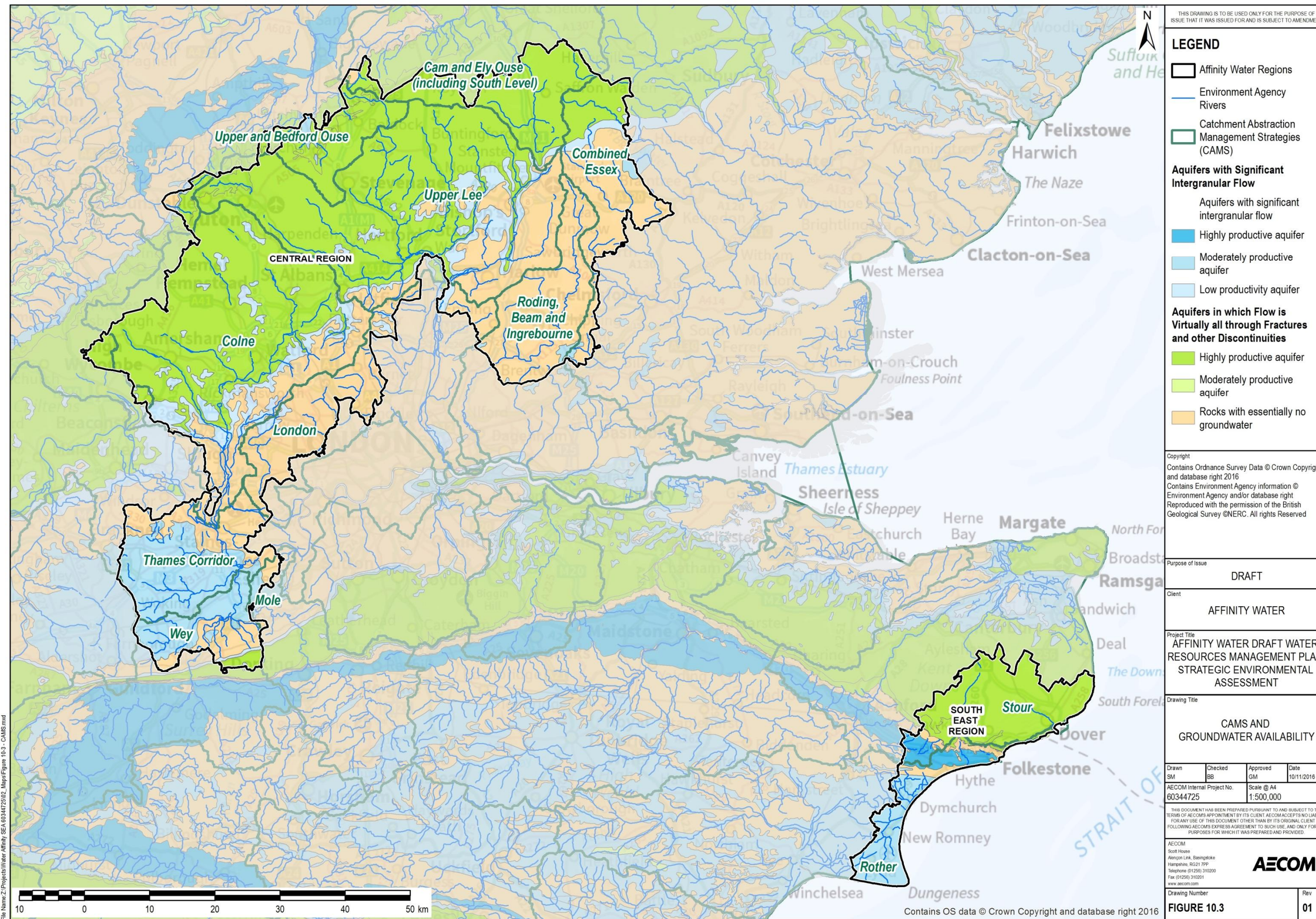

File Name: Z:\Projects\Water Affinity SEA\60344725\02\_Maps\Figure 10.3 - CAMS.mxd

Contains OS data © Crown Copyright and database right 2016

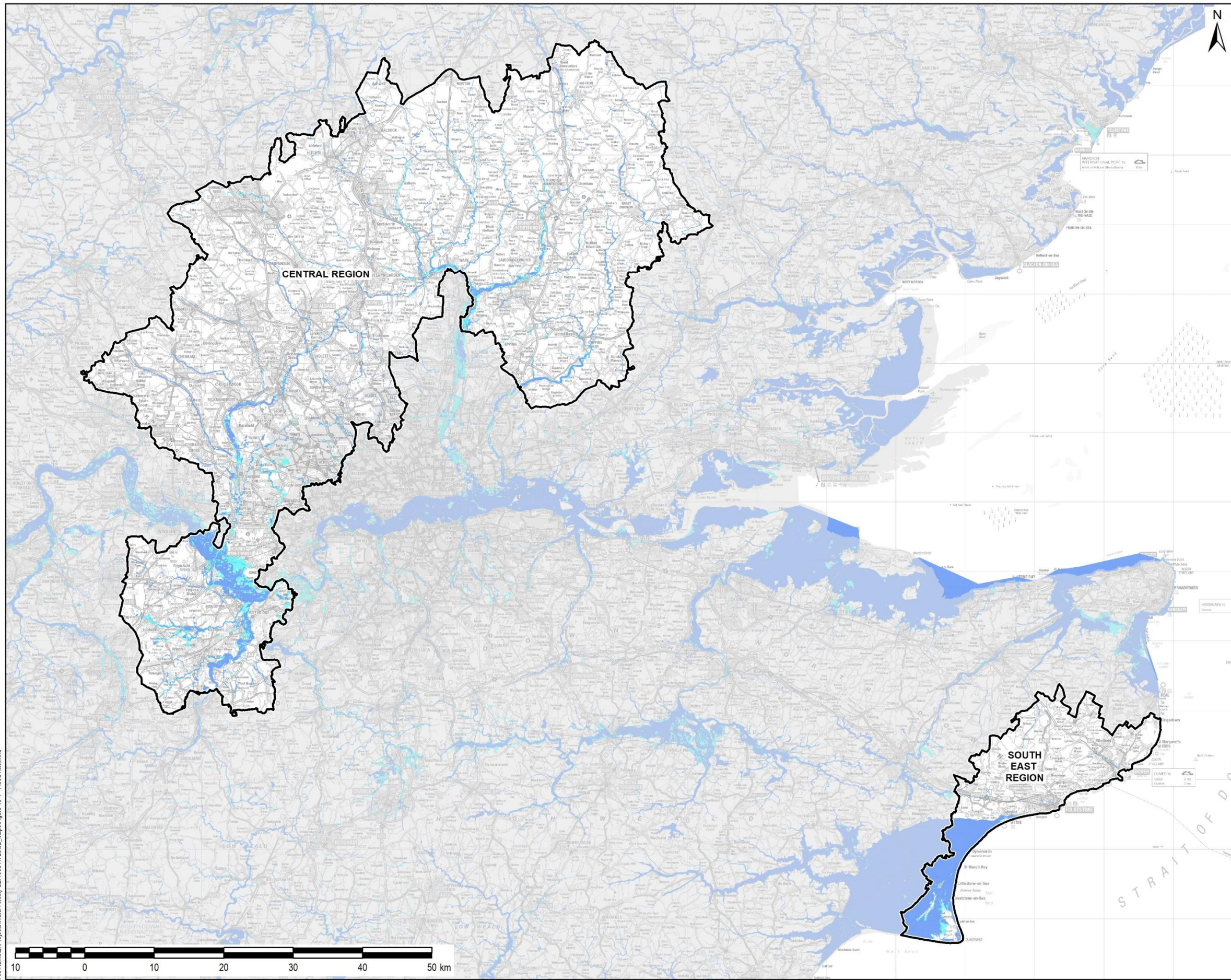

THIS DRAWING IS TO BE USED ONLY FOR THE PURPOSE OF ISSUE THAT IT WAS ISSUED FOR AND IS SUBJECT TO AMENDMENT

**LEGEND**

- Affinity Water Regions
- Flood Zone 3
- Flood Zone 2

Copyright  
 Contains Ordnance Survey Data © Crown Copyright and database right 2016  
 Contains Environment Agency information © Environment Agency and/or database right  
 Reproduced with the permission of the British Geological Survey ©NERC. All rights Reserved

Purpose of Issue  
**DRAFT**

Client  
**AFFINITY WATER**

Project Title  
**AFFINITY WATER DRAFT WATER RESOURCES MANAGEMENT PLAN: STRATEGIC ENVIRONMENTAL ASSESSMENT**

Drawing Title  
**FLOOD RISK**

Drawn SM	Checked BB	Approved GM	Date 13/10/2016
AECOM Internal Project No. 60344725		Scale @ A4 1:500,000	

THIS DOCUMENT HAS BEEN PREPARED PURSUANT TO AND SUBJECT TO THE TERMS OF AECOM'S APPOINTMENT BY ITS CLIENT. AECOM ACCEPTS NO LIABILITY FOR ANY USE OF THIS DOCUMENT OTHER THAN BY ITS ORIGINAL CLIENT OR FOLLOWING AECOM'S EXPRESS AGREEMENT TO SUCH USE, AND ONLY FOR THE PURPOSES FOR WHICH IT WAS PREPARED AND PROVIDED.

AECOM  
 Scott House  
 Anson Link, Basingstoke  
 Hampshire, RG21 7PP  
 Telephone: (01256) 310200  
 Fax: (01256) 310201  
 www.aecom.com

**AECOM**

Drawing Number  
**FIGURE 10.4**

Rev  
**01**

File Name: Z:\Projects\Water Affinity SEA\60344725\02\_Maps\Figure 10.4 - Flood Risk.mxd

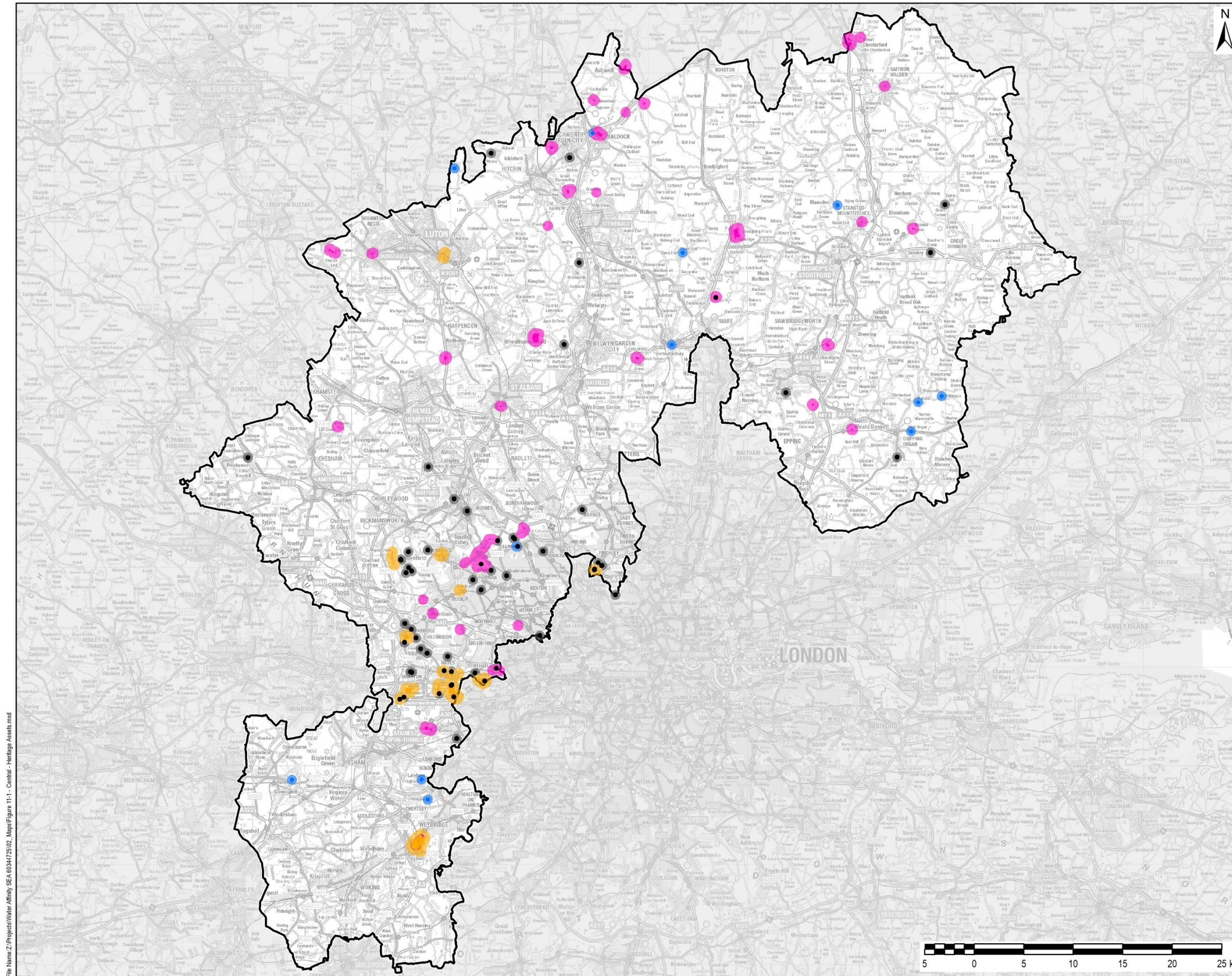

THIS DRAWING IS TO BE USED ONLY FOR THE PURPOSE OF ISSUE THAT IT WAS ISSUED FOR AND IS SUBJECT TO AMENDMENT

- LEGEND**
- Affinity Water Regions
  - Heritage Assets at Risk - Listed Building
  - Heritage Assets at Risk - Listed Building - 500m Buffer
  - Heritage Assets at Risk - Place of Worship
  - Heritage Assets at Risk - Place of Worship - 500m Buffer
  - Heritage Assets at Risk - Scheduled Monument
  - Heritage Assets at Risk - Scheduled Monument - 500m Buffer
  - Heritage Assets at Risk - Conservation Area
  - Heritage Assets at Risk - Conservation Areas - 500m Buffer

Copyright  
 Contains Ordnance Survey Data © Crown Copyright and database right 2016  
 Contains English Heritage 2016. Contains Ordnance Survey data © Crown copyright and database right 2016. The English Heritage GIS Data contained in this material was obtained in April 2015. © Historic England 2016. © Crown copyright and database right 2016. All rights reserved. The Historic England GIS Data contained in this material was obtained on 15/09/16. The most publicly available up to date Historic England GIS data can be obtained from [HistoricEngland.org.uk](http://HistoricEngland.org.uk).

Purpose of issue  
**DRAFT**

Client  
**AFFINITY WATER**

Project Title  
**AFFINITY WATER DRAFT WATER RESOURCES MANAGEMENT PLAN: STRATEGIC ENVIRONMENTAL ASSESSMENT**

Drawing Title  
**HERITAGE ASSETS AT RISK CENTRAL REGION**

Drawn SM	Checked BB	Approved GM	Date 03/10/2016
-------------	---------------	----------------	--------------------

AECOM Internal Project No.  
**60344725**

Scale @ A4  
**1:350,000**

THIS DOCUMENT HAS BEEN PREPARED PURSUANT TO AND SUBJECT TO THE TERMS OF AECOM'S APPOINTMENT BY ITS CLIENT. AECOM ACCEPTS NO LIABILITY FOR ANY USE OF THIS DOCUMENT OTHER THAN BY ITS ORIGINAL CLIENT OR FOLLOWING AECOM'S EXPRESS AGREEMENT TO SUCH USE, AND ONLY FOR THE PURPOSES FOR WHICH IT WAS PREPARED AND PROVIDED.

AECOM  
 Scott House  
 Avenue Link, Basingstoke  
 Hampshire, RG24 7PP  
 Telephone (01256) 310200  
 Fax (01256) 310201  
[www.aecom.com](http://www.aecom.com)



Drawing Number  
**FIGURE 11.1**

Rev  
**01**

File Name: Z:\Projects\Water Affinity SEA\60344725\02\_Map\Figure 11-1\_Central - Heritage Assets.mxd

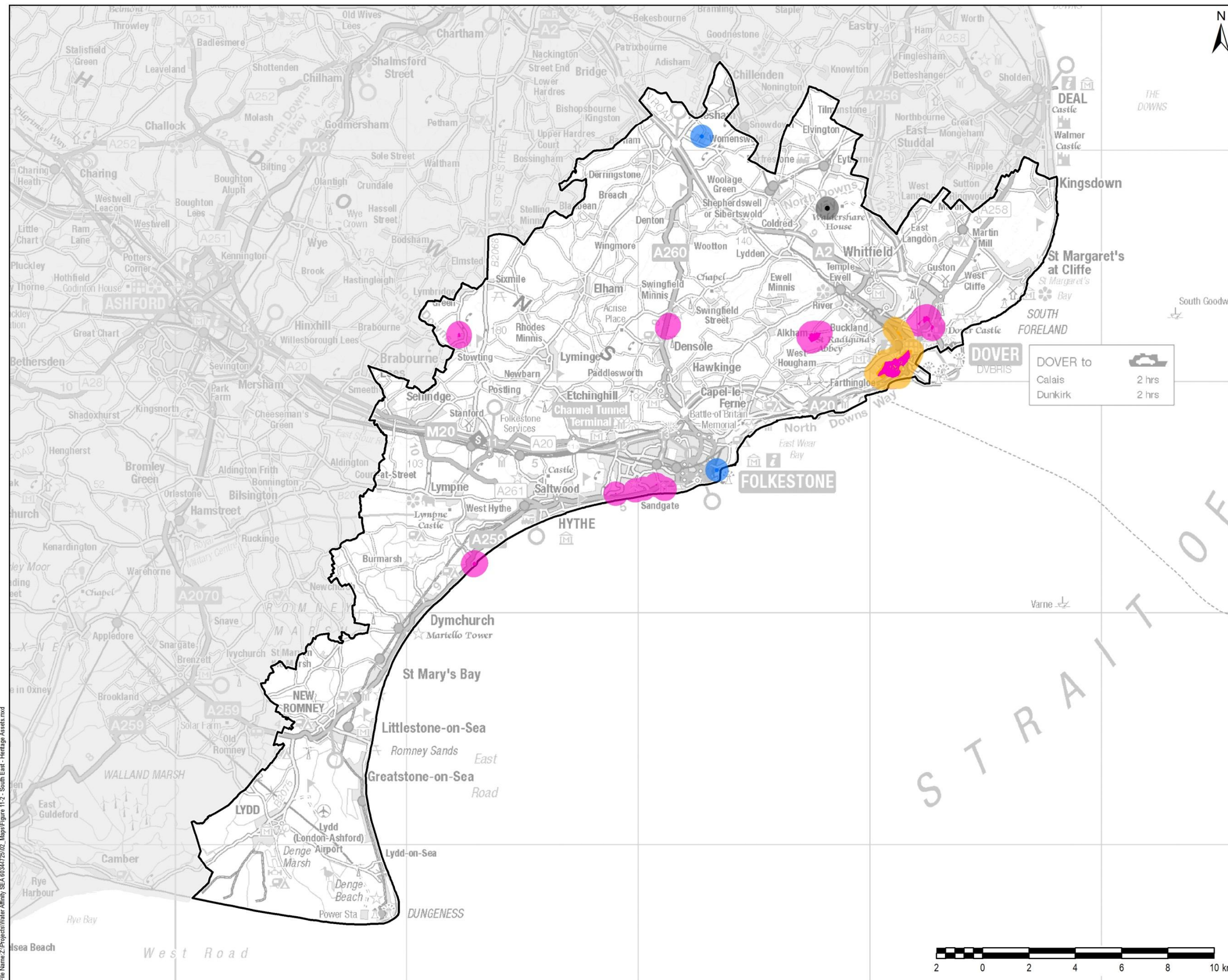

N

THIS DRAWING IS TO BE USED ONLY FOR THE PURPOSE OF ISSUE THAT IT WAS ISSUED FOR AND IS SUBJECT TO AMENDMENT

**LEGEND**

- Affinity Water Regions
- Heritage Assets at Risk - Listed Building
- Heritage Assets at Risk - Listed Building - 500m Buffer
- Heritage Assets at Risk - Place of Worship
- Heritage Assets at Risk - Place of Worship - 500m Buffer
- Heritage Assets at Risk - Scheduled Monument
- Heritage Assets at Risk - Scheduled Monument - 500m Buffer
- Heritage Assets at Risk - Conservation Area
- Heritage Assets at Risk - Conservation Areas - 500m Buffer

DOVER to Calais 2 hrs  
DOVER to Dunkirk 2 hrs

Copyright  
Contains Ordnance Survey Data © Crown Copyright and database right 2016. Contains Ordnance Survey data © Crown copyright and database right 2016. The English Heritage GIS Data contained in this material was obtained in April 2015. © Historic England 2016. © Crown copyright and database right 2016. All rights reserved. The Historic England GIS Data contained in this material was obtained on 15/09/16. The most publicly available up to date Historic England GIS data can be obtained from HistoricEngland.org.uk.

Purpose of issue: DRAFT

Client: AFFINITY WATER

Project Title: AFFINITY WATER DRAFT WATER RESOURCES MANAGEMENT PLAN: STRATEGIC ENVIRONMENTAL ASSESSMENT

Drawing Title: HERITAGE ASSETS AT RISK SOUTH EAST REGION

Drawn SM	Checked BB	Approved GM	Date 03/10/2016
AECOM Internal Project No. 60344725		Scale @ A4 1:150,000	

THIS DOCUMENT HAS BEEN PREPARED PURSUANT TO AND SUBJECT TO THE TERMS OF AECOM'S APPOINTMENT BY ITS CLIENT. AECOM ACCEPTS NO LIABILITY FOR ANY USE OF THIS DOCUMENT OTHER THAN BY ITS ORIGINAL CLIENT OR FOLLOWING AECOM'S EXPRESS AGREEMENT TO SUCH USE, AND ONLY FOR THE PURPOSES FOR WHICH IT WAS PREPARED AND PROVIDED.

AECOM  
Scott House  
Ampex Link, Basingstoke  
Hampshire, RG21 7PP  
Telephone (01256) 310200  
Fax (01256) 310201  
www.aecom.com

**AECOM**

Drawing Number: FIGURE 11.2 Rev: 01

File Name: Z:\Projects\Water Affinity SEA\60344725\02\_Map\Figure 11.2 - South East - Heritage Assets.mxd



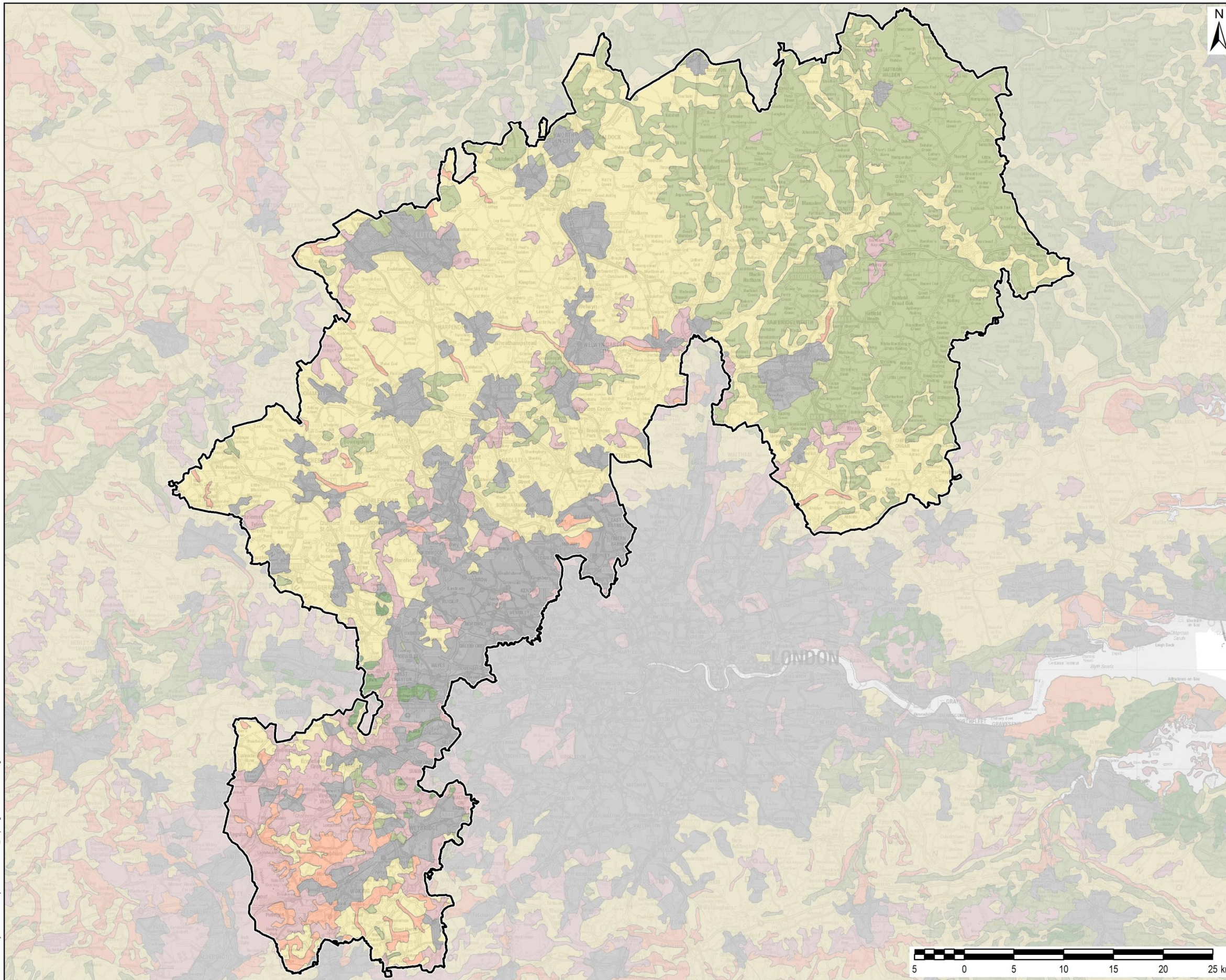

THIS DRAWING IS TO BE USED ONLY FOR THE PURPOSE OF ISSUE THAT IT WAS ISSUED FOR AND IS SUBJECT TO AMENDMENT

- LEGEND**
- Affinity Water Regions
  - Agricultural Land Classification**
  - Grade 1
  - Grade 2
  - Grade 3
  - Grade 4
  - Grade 5
  - Non Agricultural
  - Urban

Copyright  
 Contains Ordnance Survey Data © Crown Copyright and database right 2016  
 © Natural England material is reproduced with the permission of Natural England 2016

Purpose of issue  
**DRAFT**

Client  
**AFFINITY WATER**

Project Title  
**AFFINITY WATER DRAFT WATER RESOURCES MANAGEMENT PLAN: STRATEGIC ENVIRONMENTAL ASSESSMENT**

Drawing Title  
**AGRICULTURAL LAND CLASSIFICATION CENTRAL REGION**

Drawn SM	Checked BB	Approved GM	Date 30/09/2016
AECOM Internal Project No. 60344725		Scale @ A4 1:350,000	

THIS DOCUMENT HAS BEEN PREPARED PURSUANT TO AND SUBJECT TO THE TERMS OF AECOM'S APPOINTMENT BY ITS CLIENT. AECOM ACCEPTS NO LIABILITY FOR ANY USE OF THIS DOCUMENT OTHER THAN BY ITS ORIGINAL CLIENT OR FOLLOWING AECOM'S EXPRESS AGREEMENT TO SUCH USE, AND ONLY FOR THE PURPOSES FOR WHICH IT WAS PREPARED AND PROVIDED.

AECOM  
 Scott House  
 Ainslie Link, Basingstoke  
 Hampshire, RG24 7FP  
 Telephone (01256) 310200  
 Fax (01256) 310201  
 www.aecom.com



Drawing Number  
**FIGURE 12.1**

Rev  
**01**

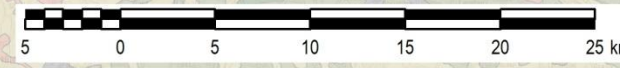

File Name: Z:\Projects\Water Affinity SEA-60344725\02\_Maps\Figure 12.1 - Central - Agricultural Land.mxd

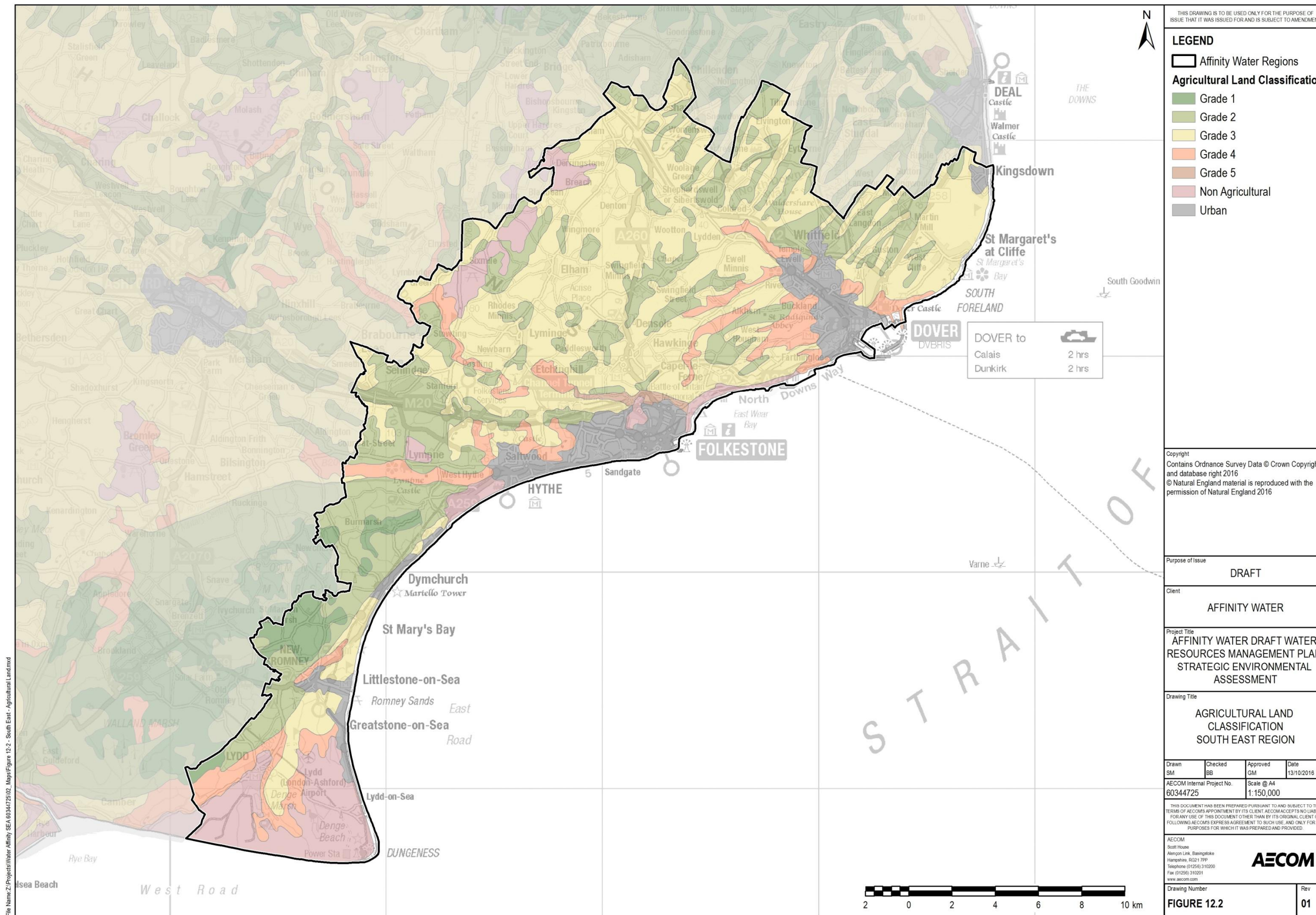

File Name: Z:\Projects\Water Affinity SEA\60344725\02\_Map\Figure 12.2 - South East - Agricultural Land.mxd



